1953

the Gothic

Gc
977.202
B62G0,
1953

ALLEN COUNTY PUBLIC LIBRARY
3 1833 03572 8853

To a very cool guy
Pete

To a real swell Guy.
Johnnie Shields
57

To a good buddy
Joe Fenock

To a real cute guy.
Janet Bruner

To a real guy who is fun!
Best of luck!
Bobby

To a very nice boy. Best of luck.
David Frenck

To a real handsome guy. Jack.
Donna Bruce

To a real swell guy lots of luck always Chris
Jim Davis
"54"

To a real nice guy
remember Ast II
J.D. Martin, Class of 55.

To a real sweet & cute guy I have known for a long time.
Remember good old Mt. Baker. Good luck in the future.
Ellen
U.H.S.

Best of luck
a good friend
Ann Davis
'54

To a real sweet guy and classmate
Best of luck always.
Betty Lickle
'53

To a real good guy
Good luck
Jim Fulton
'57

Tommy Stiles

GEN

75c

To a real nice senior. Janice Konrad (an 8th grader)

To a good looking guy! Karen Pickard

Betty Salyers

To a real nice boy. Remember Mr. Cole. You know I had a real crush on you then. Good luck Ruth Ann West '53

To a very nice guy. Remember Mr. Cole? Best of luck always Carolina Parkhurst U.H.S.

To a very nice guy. Best of luck always Carolina Parkhurst U.H.S.

To a swell guy but tired of crazy Steve Morris

To a very nice guy. Wishes Wilma Wilkinson

To the "Crime Buster" Richard Mitchell

The 1953 Gothic Staff

CHRISTOPHER COSTAS

Editorial

Editor-in-Chief ..... Margaret Ann Ross
Senior Editor ..... Donna Bruner
Faculty Editor ..... Georgiabel Hays
Underclass Editor ..... Carol Austin
Sports Co-Editors ..... Ronnie Van Hook, Duane Wilson
Photography ..... Miriam Breneman, Linda Patterson
Junior Members ..... Alice Rogers, Loretta Leach

Business

Business Manager ..... Tom Turpin
Assistant Business Manager ..... Cytha Jane Harrell
Advertising and Subscription Clerks ..... Myrna Lou May, Martha Wray, Mary Lou Miller, June Graves
Junior Members ..... Ann Bissey, Pat McMillan, Charlotte Douglas
Gothic Adviser ..... Mr. Charles Bundy

To a good guy. Be good always. Thanks for the complexion. Hey
Jerri M. Smith
'54

To a real swell guy
Betty Jack
always
Delores Blackwell
'56

To a real swell guy
Best of luck always
Sharon Redford

To a real swell guy
Best of luck always
Charles

Chris We have had a lot of fun in Chorus together in going to school a rough time but we got a lot done this year. Good luck
Catherine

To a real swell guy that I would like to know better
Wanda Stevens
'56

Chris:
Remember all the good days at B.H.S. you're about as crazy as they come.
Best of luck to a fellow who is top with me
Dale
Greenlaw

To Chris a real swell guy
Best of luck always
Charles

To Chris:
one real swell guy
even if he has an
enemy Blueak, but I
wouldn't give a damn
for you without it.
Best of luck
R. Fu
Sid Catt

To a sure
guy who will be
remembered around B.H.S.
For a long time best of
luck in all you do
Bill
Williamson
'54'.

To really a great cat.
Lots of luck always.
Be good.
Tommy
Tuttle

To a real swell guy
Best of Luck
Donald Reed
"54"

To a real cute
guy Best of luck
Shirley [illegible]

To a swell fellow
Best of luck
Bud Bailey

[illegible]

[illegible]

To a nice Boy
lots luck in
the years to come
Bulova C.
56'11

To a nice guy
and a real basketball
fan. Was very glad to
see somebody up at Sr. Bend.
Tommy. Wish there were more
guys like you around. All the luck
in the world to you in the future.
Dave Kaye

Good luck to a
swell lookin' guy.
Stay out of trouble.
Now that I found I school.
Sylvia Hutchison

Lots of Luck to a kind
nutso Vegas chemye theka
but Vr fun.
Margaret
Beaumont
'54

To a real cat
Luck in anything.
See you around.
Dave Pratt
'55

To a very nice guy. Good. Best Luck in the future!
Martha
(H.S.) 54

Chris, a great guy
a really great guy
friend. Best of luck.
Pat. See you later
Bobby Williams
'53

Here's to you...

to a real nice boy who is always from Sob of Luck
Bonitha
'54

To a real good looking guy. Real sweet too. Be good. Have fun this summer. Best of luck
Sue
'54

the

1953

Gothic

To a swell guy
Jim Willier

To a swell guy
whom I've had a
[illegible]
[illegible]
[illegible]

Chris,
You're a real good
guy, and it's lots of
fun. Best of luck
Bob Hackler
'54

BLOOMINGTON HIGH SCHOOL
BLOOMINGTON, INDIANA

Dear
it really
has been fun
now I meant it. I
think we need more
for it. You are
good now.
Love
Nelson

OUR DEAR

To Chris —

One really sweet guy, and I do mean it. Always stay the way you are. Best of luck always.

Margaret Ross
"53"

Chris
You are a swell guy — I have always liked you. Good luck to you.
Always,
Carolyn Bennett
'53

OLD B.H.S.

To a good guy I've known for a long time
Lots of luck in the years to come. John Zyla.
(55)

TABLE OF CONTENTS

Clubs and Activities ..... Page 20
Athletics ..... Page 58
Seniors ..... Page 74
Underclassmen ..... Page 92
Faculty ..... Page 113

Winged Victory

YOU'LL ALWAYS BE

Chris —
I want you
to know I felt
you very nice man
if you did get off
so that, too + I
loved it. You sure
Chris — plan be good
Mary Ann Miller

Help from the
Guidance Office

One of Our Many Convocations

FIRST IN OUR HEARTS

Christmas Spirit — B. H. S. Style

After School
Gab Session

In the Red?

Ah - h - h - h

Keep Both Hands
On the Wheel.

WITH TREASURED

To Chris,
The nicest Coal Kat I know.
Loads of Luck to you & your
musical background (Mona)
Your one friend Doris
Dearring

MEMORIES

How Many Grams?

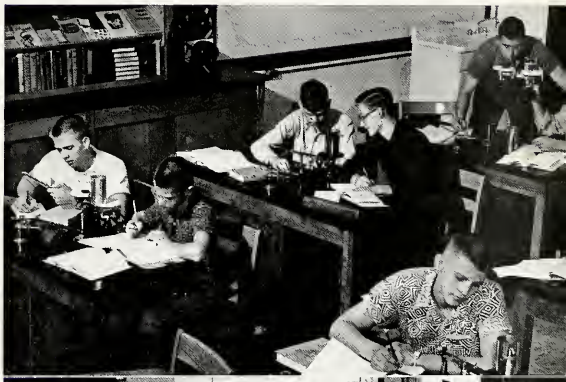

The Capital of Indiana is . . .

Future Chemists?

Sew it Straight!

What Do We Put In Next?

OF CLASSES AND

Modern Living Room

It's Easier Now.

VARSITY YELL LEADERS
Linda DeBoy, John Collins, Janet Galloway, Charles Trammell, Shirley Hedrick.

SCHOOL SPIRIT

Hangman's Noose

Yea, Panthers!

SERIOUS MOMENTS

We Meet New Faculty Members.

Blue Tri Presents —

GAYER ONES

Spin the Platter.

Our Thanksgiving Convo

OUR ACHIEVEMENTS

READY FOR
COMMENCEMENT
Standing—Mary Fowler, Pete Smith, Mona Shaw, Bill Pate.

D. A. R.
GOOD CITIZEN
Sue Groh, D. A. R. Good Citizen Award Winner and Miss Merle Gilstrap, D. A. R. member.

B-MEN FOOTBALL
AWARD WINNERS

Mike Sansone, most valuable player; Coach Fred Huff, Jr.; Harry Kleindorfer, honorary captain.

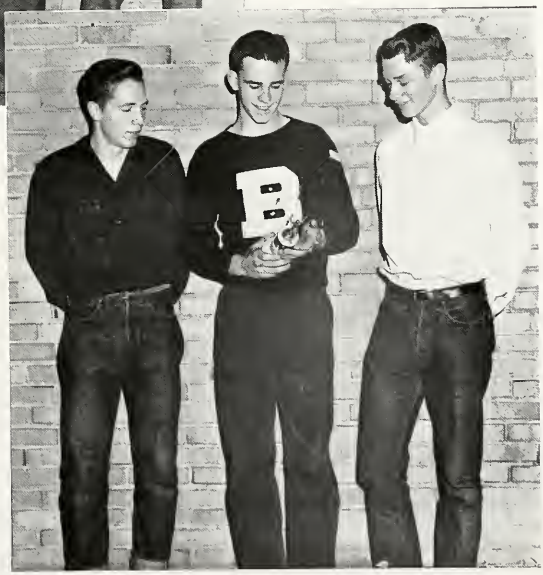

B-MEN CROSS COUNTRY
AWARD WINNERS

Jim Wilkerson, honorary co-captain; Ray Jones, most valuable player; Bob Drake, honorary co-captain.

Ike or Adlai ? ? ?

What'll You Have?

For Seniors Only

HERE'S TO YOU

OUR ADVANTAGES

Early Morning News

Who's Next?

Chefs of Tomorrow

This page sponsored by R. C. A. VICTOR

Finale — Winter Festival

THE MANY PLEASURES

The Andreu Sisters

"I'll Be Home for Christmas."

The Last Dance — Stardust

YOU OFFER

The Next Dance Will Be
A Girl's Choice.

You Tell 'em, Harry.

ALL THIS

Study . . . Study . . . Study . . .

Safety First

Curtain Call — Down to Earth

FOR A LIFETIME

Angels ? ? ?

Heartbroken

Clubs and Activities

The Winter Carnival, an all-school project, is sponsored by the Student Council. For the third consecutive year the clubs at B.H.S. united their efforts for one successful night. This year's carnival was held on Thursday night, February 12.

One of the most important events is the crowning of the King and Queen. This contest is sponsored annually by the Silver Triangle. Votes are cast for a girl and boy from each grade level. The King and Queen of this year's Winter Carnival were Roger Shields, eighth grader and Janice Thrasher, junior.

"Miss-issippi," the senior show, "The Junior Hayride," junior show, and "Captain Kidd's Kid," presented by the Proscenium Players also helped to make the Winter Carnival a success.

An estimated $900.00 net profit was made. The money goes to help pay for the revision of the Compass, the B.H.S. handbook of information.

STUDENT COUNCIL

Row 1—Jerry Tardy, Linda Hash, Kathryn Bush, Bill Doub, Phillip Farlee, Gary Hill, Ronnie Bland, T. Roy Cook, Roger Isaacs, Carol Poling, Leah Koontz, Patricia Duncan, Gordan Isaacs.
Row 2—Richard Frye, Jack Jackson, Georgiabel Hays, Marlene Cannon, Joyce Disney, Jane Harrell, Billy Hawk, Phyllis Blackwell, Patty Dunlap, Margie Davis, Janice Koressel, Janet Langley, David Hyde.
Row 3—Mrs. Krueger, Norman Anderson, Don Bowman, Barbara Smith, Carolyn Brummett, Carol Austin, Myrna May, Jim Hays, Carol Babb, June Crandall, Jo Ann Hall, Don Bennett.
Row 4—Eugene Jones, Gary Branam, Ronnie Drake, Gary Alexander, Tom Douglas, David Adams, Joe Higgins, Max Gardner, Charles Allen, Jack Beard, Dick Douglas, Bob Hackler.

Row 1—Dick Tardy, Sharon Mills, Kenneth Parker, Gene Park, Bob Myers, Marsha Pennington, Sandra Sylvester, Mentoria Reedy, Richard King, Bob Wright, Rosetta McNeil, Larry Stuckey.
Row 2—Dixie Robbins, Don Rush, Larry Sylvester, Wilda Sims, Evelyn McCoy, Bruce Sparks, Jayma Van Hook, Becky Sexton, Jean Thornton, Charlotte Murphy, Audrey Nelson, Patty Underwood, Pat Still.
Row 3—Dave Trueblood, Bill Jenkin, Ronnie Tincher, Mike Kerr, Robert Tucker, Judith Ooley, June Vaughn, Marlene Smith, Alice Rogers, Ladonna Higgins, Eleanor Patton, Pat Trueblood, Joyce Lane.
Row 4—Mr. Cuddy, Marla Van Hook, Philip Prince, Judy Mood, Charles Speer, Ronald Patton, Ann McClure, Duane Wilson, Paul Kleindorfer, Joe Parrott, Bill Pate.

This page sponsored by **CY GYGER'S SERVICE CORNER** — 7th and Madison

Student Council

"The Student Council, the backbone of Bloomington High School, had a very successful year," stated Mr. Edward Cuddy, one of the sponsors of the organization. This was shown by the participation in drives for the Red Cross, March of Dimes, and Tuberculosis Association. Dances after home football and basketball games and selling of defense stamps were also sponsored by the Student Council.

The Winter Carnival, which was held February 12th, and the All-School Dance, which was March 27th, are two main events which the council sponsors annually. The revision of the Compass, Bloomington High School's handbook, was another worthwhile project undertaken by the Student Council. This was financed by profits from the Winter Carnival, an all-school production.

The council is composed of two representatives from each home room. These students present the ideas of their classmates to the council. These suggestions are discussed and voted upon, and the most worthwhile are carried out. In this way every student has an opportunity to participate in forming the government of the school. Bloomington High School is very proud of this organization.

The executive committee also plays an important part in the functioning of the school. It is made up of students, elected from each grade level to represent that particular class, plus the officers of the Student Council.

The 1953 executive committee consisted of: Jim Butcher, president; Tom Turpin, vice president; Mary Lou Miller, recording secretary; Ruth McKnight, corresponding secretary; Carter Love, treasurer; Jack Jackson, representing the senior class; Dick Douglas, junior class; Bill Jenkin, sophomore class; Don Rush, freshman class; Linda Hash, eighth grade; and Ronnie Bland, seventh grade.

STUDENT COUNCIL OFFICERS

Standing—Mary Lou Miller, recording secretary; Ruth McKnight, corresponding secretary; Tom Turpin, vice president; Jim Butcher, president; Carter Love, treasurer.

Seated—Mr. Edward Cuddy, sponsor.

BLUE TRIANGLE

Row 1 — Alice Rogers, Nancy Nikirk, Martha Nikirk, Louise Mann, Caroline Peace, Mary Lou Miller, Sharon Mills, Joyce Maudlin, Jennie Moat.

Row 2—Sue Roby, Irene Ooley, Norma Koontz, Joan Medaris, Sarah Russ, Pat McMillan, Ann McClure, Phyllis Martin, LaDonna Langley.

Row 3 — Janet Routen, Joan Musgrave, Ellen Lehman, Sharon Livingston, Ruth McKnight, Ruth Kelley, Ann Logsdon, Jody Rodman, Samantha Kincaid.

Row 4 — Martha Roubadeaux, Ann Palmer, Shirley Lettelleir, Sue Prince, Becky Lycas, Jackie Myers, Janet Rowlett, Martha Kelly, Judy Mood, Donna Lind.

BLUE TRIANGLE

Row 1—June Graves, Vivian Harlow, Janet Galloway, Joan Ferguson, Barbara Fuller, Thelma Fletcher, Peggy Fowler, Shirley Hedrick, Martha Fowler.

Row 2—Georgiabel Hays, Peggy Goff, Sue Hays, Carol Gotwals, Marilyn Hayes, Cytha Harrell, Shirley Hankins, Shirlee Hoy, Betty Hattabaugh.

Row 3—Sue Hamm, Betty Hainey, Benita Hawk, Sue Groh, Catherine Horstman, Phyllis Franklin, Wanda Hendrix, Naomi Hammer.

Row 4—Nancy Hendicks, Jo Ann Hall, Barbara Hanold, Clarice Graves, Nancy Fisher, Joan Hanson, Jane Finley, Julia Grissom, Myrna Lou May.

BLUE TRIANGLE

Row 1 — Carolyn Smith, Jan Trisler, Hilda Vaughan, Mary Louise Tartaglia, Marlene Smith, Joyce Shields, Rosalie Skinner, Violet Wright.

Row 2—Thelma Thrasher, Joyanne Zike, Karen Wampler, Jerry Smith, Janice Thrasher, Jayma Van Hook, Barbara Stuckey, Bernadene Sparks, Ruth Ann Skirvin, Ruth Ann West.

Row 3 — Connie Stephenson, Pat Still, Evelyn McCoy, Barbara Wilson, Barbara Smith, Norma Walden, Martha Wray, Margaret Ross.

Row 4—Mrs. Franklin, Betty Terrell, Mary Turner, Mary Whisenand, Rosetta Wood, Alice Sullivan, Wilma Richardson, Neva Strain, Wanda Stansifer.

This page sponsored by **ELLIS SUPER MARKET** — 614 E. Second Street

BLUE TRIANGLE

Row 1—Edith Campbell, Barbara Brown, Janet Carpenter, Bertha Arnett, Phyllis Blackwell, Barbara Baugh, Karen Emmons.

Row 2—Irene Deckard, Charlotte Douglas, Anice Deal, Phyllis Chambers, Margie Davis, Nita Elliott, Carolyn Brummett, Donna Bruner.

Row 3—Carol Austin, Shirlee Chandler, Ernestine Brown, Ann Bissey, Elizabeth Eddleman, Treva Axsom, Betsy Abbott, Marlene Cannon.

Row 4—Jane Babb, Betty Jo Cassidy, Margaret Beaumont, Martha Burkhart, Greta Edwards, Wilma Brinegar, Georgianna Branum, Betsy Eads.

Blue Triangle

Blue Triangle, a branch of the Y.W.C.A., is limited for membership to junior and senior girls. The purpose of the club is to promote friendship, service, and religious interests.

The chorus, under the direction of the sponsor, Mrs. Sarah Franklin, presented "The Rainbow" for the Parent-Teachers Association. The chorus gave a Thanksgiving convocation for the student body and a women's organization of the First Christian Church. The Blue Tri Bazaar Booth was the club's contribution to the Winter Carnival.

Blue Tri annually awards a scholarship to a graduating member who has been prominent in the club's activities. This scholarship pays fees for one semester to Indiana University. The candy table project finances the scholarship headed by the service chairman. A service award placque is presented to a member in May. This award is based on the following points: service given to the club, attitude, dependability, co-operation, observation, practice and exemplification of the goals.

"The Y-Teen in Today's World," the program theme for the year 1952-'53, was carried out with panel discussions, movies, and guest speakers under such topics as the "Y-Teen in the World of Travels," "The World of Books," and "The World of Talents".

Blue Triangle cabinet members were: Georgiabel Hays, Vernita Elliott, Mary Lou Miller, Clarice Graves, Ruth McKnight, Donna Bruner, Carolyn Brummett, and Alice Rogers.

SILVER TRIANGLE

Row 1—Norma Dixon, Betty Dinney, Janice Empson, Karen Hill, Joyce Burns, Margaret Bales, Edith Beck, Virginia Bratton.

Row 2—Jane Howard, Elizabeth Hyde, Bertha Bowlen, Janice Breeden, Sharon Bowman, Donna Foster, Judy Barrett, Alice Ann Davidson.

Row 3—Carol Babb, Pat Bailey, Janet Hinkle, Rebecca Bryant, June Crandall, Carolyn Funk, Margaret Day, Wanda Hobbs.

SILVER TRIANGLE

Row 1—Roberta Whobrey, Beverly Leonard, Janet Walden, Judy Lucas, Joyce Pasley, Barbara Norris, Sara May, Barbara Polley.

Row 2 — Carol Rader, Patty Myers, Shirley Rouse, Nancy Williams, Janet Langley, Marilyn Trapp, Judy Pressler, Evelyn McClure.

Row 3—Judy Worley, Sharon Murphy, Nancy Rowlett, Merideth McDaniel, Bonita Willeford, Pat Sparks, Shirley Sims.

Row 4—Nora Lee West, Audrey Nelson, Bernadine Van Pelt, Pat Trueblood, Eleanor Patton, Belva Whaley, Judy McMurry, Marcia Norman.

SILVER TRIANGLE

Row 1—Rhenda Hays, Barbara Hardin, Carla Johantgen, Carolyn Beyers, Della Austin, Betty Frye, Donna Myers, Carol Mills.

Row 2—Jerry Bennett, Rosalee Boltinghouse, Sharon Bruce, Ladonna Higgins, Vivian Elliott, Luanne Fuller, Barbara Mollier, Lane Baldwin.

Row 3—Myra Holmes, Shirley Koontz, Norma Combs, Elizabeth Cross, Joyce Lane, Nancy Cunningham, Beverly Hendrix, Connie Bennett.

SILVER TRIANGLE

Row 1—Wanda Stevens, Imogene Van Pelt, Rhea Stewart, Doris Salyers, Merilynn Nelson, Donna Skinner, Dixie Robbins, Doris Puckett, Rosalie Underwood.

Row 2 — Mrs. Rugg, Libby Schneider, Marjorie Reynolds, Judith Todd, Janet Wenrich, Rosanne Zink, Jean Lovejoy, Phyllis Ann Phillips, Phyllis Van Hook, Jeanette Vernon.

Row 3—Janet Stansifer, Sue Sieboldt, Marilyn Smith, Donna Jackson, Marla Van Hook, Frances Ramsey, Judy Salee, Donna Jo Solomito.

This page sponsored by R. K. TURPIN GROCERY — 401 E. Tenth Street

Silver Triangle

"What it means to be a Y-teen girl" was the theme for this year's program. This club is for freshman and sophomore girls only. Highlights of the year were the sponsoring of the King and Queen contest for the Winter Carnival, a spring dance, and the annual style show presented by girls in the club. The money received from the spring dance was used for a scholarship to be given to a senior girl who wishes to enter nurse's training. Officers were Patricia Trueblood, president; Bonita Willeford, vice president; Luanne Fuller, secretary; and Carol Rader, treasurer. Club sponsors were Miss Helen McAninch and Mrs. Marian Rugg.

Junior Girl Reserves

As a branch of the Y.W.C.A., the Junior Girl Reserves has many goals:to promote friendship, religious interest, and to create service to the school and community.

The seventh grade made up one division, and the officers were: Suzanne Graves, president; Connie Biedenkopf, vice president; Linda Hash, secretary; and Glenda Bruner, treasurer. A Christmas dance was held December 10th; Christmas baskets and C. A. R. E. packages were the year's projects. Officers of the other group, composed of eighth grade girls, were: Joan Benavole, president; Janice Koressel; vice president; Patricia Engle, secretary; and Judy Hinkle; treasurer. Mrs. Jeanne Hooker and Mrs. Frances Atkins sponsored the club.

JUNIOR GIRL RESERVES
7th Grade

Row 1—Carolyn Sullivan, Patty Chestnut, Glenda Bruner, Donna Sue Chandler, Donna Hawkins, Patrica Brown, Martha Brown, Helen Chambers, Donna Baker, Jennie VanEtten, Nancy Cowden.

Row 2 — Carol Jo Poling, Suzanne Graves, Sue Sample, Marian Corbin, Gayle Bishop, Mary Howard, Shannon Weaver, Linda Hash, Sharon Tourner, Mrs. Hooker.

Row 3 — Patty Crandall, Connie Biedenkopf, LaDonna Cantrell, Sandra Brinegar, Norma Skirvin, Brenda Sue Rumple, Sandra Nan Hudson, Sandra Sylvester, Patricia Joan Brown, Sarah Thompson, Carol Sue Bennett.

Row 4 — Levla Woods, Nina Ruth Jones, Janice Coffey, Jean Thornton, Jane Harrell, Gloria Douthitt, Kathryn Bush, Harriette Burch, Joana Morris, Donna Jo Drake.

JUNIOR GIRL RESERVES
8th Grade

Row 1—Sally Brown, Trudy Brown, Esther Oliphant, Marsha Pennington, Avahnelle Kinser, Janet Patton, Sharon Lee Johnson, Donna Stancombe, Martha Bennett, Karen Sue Nickas.

Row 2 — Nancy Lou Branum, Mary Guthrie, Betty Naylor, Nancy Semon, Mentoria Reedy, Jacqueline Hancock, Jean Jones, Martha Williams, Joan Benavole, Eleanor Gibbs, Mrs. Atkins.

Row 3 — Rebecca Armstrong, Alberta Rogers, Colleen Wright, Janet Sylvester, Judith Harmon, Sharon Mobley, Patty Dunlap, Bonnie Flora, Wanda Nunn, Janice Tribby.

Row 4—Nancy Litten, Carolyn Hedrick, Janice Koressel, Carolyn Stafford, Janet Terrell, Tracy Branum, Janet Bruner, Sue Moser, Beth Pearcy, Charlotte Murphy.

Row 5—Donna Jackson, Judy Hinkle, Sue Hazel, Shelby Hobbs, Linda Fox, Julianne Gillesple, Nina Bower, Gayle Funk, Patricia Engle, Judy Barrick.

JUNIOR - SENIOR HI - Y

Row 1 — Philip Burris, Keith Carmichael, Connie Callahan, Charlie Franklin, Roger Hardy, James Buress, Robert Hannum, Don Bowman, John Frazier, Don Hooge, Donald Burris.

Row 2—Mr. Hall, John Harrell, Dick Carmichael, Richard Cates, Kay Daniels, Tommy Funk, Dick Belkman, Harry Busenbark, James Hopkins, Kenneth Beatty.

Row 3—Duane Dixon, Alex Costas, Ross Downs, David Adams, Don Deal, Skip Harrell, Tommy Douglas, Dennis Bryant, Bob Hackler, John Emmons.

Row 4—Don Deckard, David Davies, Dick Douglas, Max Gardner, Don Beyers, Gib Apple, Albert Bridgwaters, Bob Allen, Chris Costas, Tom Deckard, Jack Hoard.

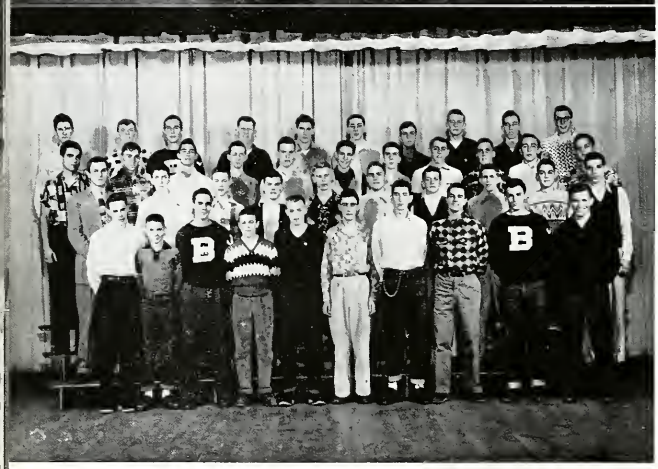

JUNIOR - SENIOR HI - Y

Row 1—Daniel Weaver, Charles Johnson, David Trueblood, Bob Myers, Ronnie Tincher, Paul Kleindorfer, Jack Jackson, Carter Love, Harold Isaacs, Herbert Sisson.

Row 2—Mr. Jones, Duane Wilson, Ted Thickstun, Jack Todd, Charles Parrott, Tom Turpin, David Kellams, Donald Snow, Charles Zoerner, Mike Sansone,

Row 3—Jack Sciscoe, Chuck Rittenhouse, Bill Snapp, Ronnie Van Hook, David Ison, Ronnie Terrell, Martin Sweet, Charles Speer, Don McCullough, Lloyd Minnick, Jerry Trisler.

Row 4—Robert May, Dick Sinclair, Harry Kleindorfer, Chester May, Richard Sieboldt, Bill Williamson, Eugene Jones, Donald Smith, Donald Reed, Fontaine Rodman.

Junior-Senior Hi-Y

The Mile of Pennies, the Christmas devotional services, and the Father-Son banquet are only a few of the annual activities of this club, which is one of the larger clubs in the school.

Other activities of the club were: the ordering of Hi-Y pins, participation in the Winter Carnival, and helping with Gra-Y work in the grade schools in co-operation with the Indiana University Y.M.C.A.

Membership into this branch of the B.H.S. Hi-Y is open to all junior and senior boys.

The officers of the club were: Bill Snapp, president; Dan Weaver, vice president; Harold Isaacs, secretary-treasurer; and David Davies, chaplain. The sponsors were Mr. John Jones and Mr. Louis Hall.

This page sponsored by **KAHN'S** — "The Place to Go for the Brands You Know"

FRESHMAN - SOPHOMORE HI-Y

Row 1 — Mike Kerr, Eugene Moser, Don Rush, Darwin Carmichael, David Lysher, Dean Cofield, Freddie Bartlett.

Row 2—Dick Tardy, Jim Ragle, Don Rader, John Wampler, Russell Carpenter, Eddie Baker, Ernie Lockridge.

Row 3—John Martin, Scotty Koontz, Harold Wolfe, Ronnie Drake, Philip Burch, Jack Beard, Jerry Chandler.

Row 4 — Jimmie Brinegar, Sammy Rechter, Ben Rechter, James Branam, Bill Chambers, Dean Dixon, David Brown.

Freshman-Sophomore Hi-Y

The purpose of the Freshman-Sophomore Hi-Y is to create, maintain, and extend high standards of Christian character throughout the home, school, and community.

The members of this club had a hayride early in the fall, and sponsored a game room during the Winter Carnival. These boys also helped with hall duties during noon hours.

Officers of the club were: Bill Jenkin, president; Jerry Adams, vice president; David Pratt, secretary-treasurer; and Gary Alexander, chaplain. Club sponsors were Mr. William Milne and Mr. Marvin Groh.

Hi-Y Initiation

TORCH CLUB

Row 1—Paul Miller, Kenneth Beyers, James Baldwin, Harold Fiscus, Gary Madding, Joe Morrow.

Row 2—Jimmie Frazier, Hugh Clouse, Bill Bissey, Jerry Neely, James Neawedde, David Medaris, Bill Minor.

Row 3 — Oscar Barrow, Jim Galyan, Bob Ellis, Wayne Lutes, Keith Bender, Carl Blackwell, Jerry Tardy.

Torch Club

"Dates and Mates" was the most popular topic chosen by the seventh and eighth grade boys belonging to the Torch Club. Following close behind was the subject of "Getting Along With People". These topics led to some very interesting discussions.

The officers of the Torch Club this year were: Bobby Ellis, president; Jerry Tardy, vice president; Kenny Byers, secretary-treasurer; and Ricky Rechter, chaplain. The club sponsors were Mr. Earl Henderson and Mr. Leonard Tavern.

Hi-Y Federation

The purpose of this organization is to bring the various Hi-Y clubs together in a close-working relationship.

Those belonging to the federation are the officers of the three clubs, two representatives from each club and elected federation officers.

The officers were Tom Douglas, president; Bob Hackler, vice president; Connie Callahan, secretary-treasurer; and Eugene Jones, chaplain. Mr. John Jones and Mr. Louis Hall are the sponsors of the federation.

HI - Y FEDERATION

Row 1—Bill Minor, David Medaris, Jerry Tardy.

Row 2—David Pratt, Bill Snapp, David Davies, Connie Callahan, Tom Douglas.

Row 3—Bob Ellis, Bill Jenkin, Bobby Hackler, Eugene Jones, Mr. Jones.

This page sponsored by **DAVIS CLEANERS & TAILORS** — Moth Proof Dry Cleaning

Projectionists Club

The boys in Projectionists Club help to make the audio-visual program in our school possible. This is a service club. Membership is limited to twenty-one members, so that three boys can be on hand each period to show movies. These boys are trained by Mr. Leon Whaley, the sponsor, to run the projectors, to move the heavy equipment, and to mend broken film.

The club's only officer this year was Harry Busenbark, chief projectionist.

P. A. Staff

The P.A. Staff, under the direction of Mr. William Voorhies, is responsible for the setting up and maintenance of all public address equipment belonging to Bloomington High School. The members of this staff are chosen by the sponsor on the basis of their industry, dependability, and interest. These boys make possible our enjoyment of many special events such as convocations, pep sessions, and dances. The services which they perform are of vital importance to B.H.S.

P. A. STAFF
Seated—Kenneth Beatty, Don Hooge, Bob Myers, Martin Sweet.
Standing—Robin Roberts, Bob Strain, Mr. Voorhies, Don McCullough.
Not pictured—Phil Burch.

PROJECTIONISTS CLUB
Row 1—Don Thompson, David Ray, Alan Hinkle, Mike Kerr, Bobbie Pate, Charles Meadows, Gordon Isaacs.
Row 2—Wayne Henderson, Harry Busenbark, Paul Dyer, David Davis, Russell Carpenter, Bob Gotwals, Devon Owens.
Row 3 — Mr. Whaley, Bill Tatum, Charles Speer, Jack Sciscoe, Jimmie Rice, Robert Brown Fox, David Kellams.

This page sponsored by **McCLAIN'S CUPBOARD** — Phone 5780

BAND

Row 1—Right to Left: Keith Cooper, Judy Pressler, Sue Groh, Marla Van Hook.

Row 2—Sam Rechter, Bud Vaught, Ben Rechter, Ernie Lockridge, Lee Bridges, Treva Axsom, Bill Doub.

Row 3—Joan Musgrave, Linda Davis, David Bales, Bob Tucker, Jim Butcher, Bill Funk, Barbara Hanold, Donna Jackson, Martin Sweet, Jerry Hahn.

Row 4—Duane Dixon, John Lysher, Thelma Thrasher, Maurice Beal, Dick Tardy, Kenneth Beatty, Jerry Adams, Bob Hastings, Carol Babb, Elizabeth Schneider, Donna Michaels.

Row 5—Allen Farley, Charles Franklin, Phyllis Cain, Rosetta Wood, Margaret Beaumont, Bob Myers.

Band

During the football season, band members spent many hours practicing the maneuvers for their next performance. This year the band, under the direction of Mr. Carl W. Frye, traveled to the Vincennes football game and marched at the Ellettsville Fall Festival.

The band is an active group in school life. They participated in pep sessions, at basketball and football games, and at the annual spring commencement exercises.

The members of the band enjoyed a picnic last fall and a Christmas party with the orchestra. They also sponsored an all-school dance. Officers for the year were: Sue Groh, president; John Chambers, vice president; Treva Axsom, secretary; David Ison, treasurer; and Dick Beikman, student conductor. David Ison was elected Drill Master for next year.

This page sponsored by **J. O. HUMPHREY'S** — Dodge, Plymouth, Job Rated Trucks

BAND

Row 1—Left to Right: Jane Babb, Carol Austin, Becky Bryant.

Row 2—Nancy Wiley, Tony McMillan, Janet Stansifer, Oneita Stephens, Nancy Stansifer, Joyce Shields.

Row 3—Paul Dyer, Dick Belkman, Donnie Smith, Willis Sims, Ross Downs, John Chambers, Marilyn Smith, Clark Kaschube, Ruth McKnight.

Row 4—David Adams, David Ison, Phyllis Franklin, David Pratt, Billy Stockwell, Donna Rose Lind, Gary Gooldy, Don McCullough, Jim White, Richard Sutherlin.

Row 5—Donna Skinner, Thelma Fletcher, Shirlee Chandler, Karen Wampler, Joyce Maudlin.

MAJORETTES

Row 1—Shirley Harmon, Carol Rader, Shirley Hinkle, Judy Coan.

Row 2—Connie Bennett, Joan Hanson, Karen Wampler, Richard Weaver, Donna Lind, Merilynn Nelson.

ORCHESTRA

Row 1—Nora West, Betty Musgrave, Loralyn Whitehead, Janet Walden, Mr. Neal.
Row 2—June Graves, Sarah Russ, Haroldine Duerson, Sharon French, Patty Schwab.
Row 3—Anice Deal, Barbara Stuckey, Chuck Rittenhouse, Nancy Fisher.

Orchestra

Orchestra is not only a study for credit, but a means of enjoying useful cultural improvement.

Mr. Donald Neal, director, and the elected officers lead the group through parties, practices, "Pop" concerts for parents, and other events which maintain interest in orchestra.

The school and community are served each year by the orchestra as its members produce orchestral concerts, solos, and ensembles.

Member participation is recognized on Honor Day by the presentation of the coveted Arian Award to the outstanding senior, as well as the second class, first class, and master musician awards.

String Ensemble

The String Ensemble is a key, the key of finding pleasures in pursuit of a hobby, for discovering musical harmony, and for gaining entrance to many a pleasant banquet hall.

The String Ensemble is one of the ensembles from the orchestra and is composed of three violins and a piano. One activity of the group was providing dinner music at banquets. This included playing as a group, solo playing, and duets by members of the ensemble. The members achieved merit points for their playing. Mr. Donald Neal supervised the string ensemble.

This page sponsored by **BYNUM SUPPLY, INC.** — Office Supplies & Equipment

ORCHESTRA

Row 1—Edith Beck, Elizabeth Cross, Samantha Kincaid, Sue Groh.
Row 2—David Ison, Richard Sutherlin, Treva Axsom, Bill Doub,
Row 3—Linda Davis, Joan Musgrave, Joe Spigner, Robert Hastings.
Row 4—Vivian Harlow, James Buress, Lloyd Minnick.

STRING ENSEMBLE

Left to Right — June Graves, Pat Schwab, Barbara Stuckey, Anice Deal.

GIRLS CHORUS

Row 1—Myra Grubb, Jerry Smith, Norma Dixon, Roberta Whobrey, Rose Anne Morrow, Miss Schwend, Delores Sipes, Mary Louise Tartaglia, Velma Wrightsman, Martha Nikirk, Wanda Swango.
Row 2—Donna Burris, Georgia Hill, Patricia Anne Spinks, Pat Bell, Donna Jackson, Olive Galyan, Sharon Bruce, Shirley Jo Hinkle, Jean Lovejoy, Janet Stafford, Judith Todd.
Row 3—Ann Palmer, Nancy Smith, Shirley Rouse, LaVonna Kent, Doris Dearring, Carol Rader, Marilyn Bush, Alice Sullivan, Neva Strain, Sylvia Hutcherson.

Girls Chorus

This group is open to senior division girls interested in singing. Under the direction of Miss Helen Schwend, the class gives training for the Choir. Not being a club, but a class, the Girls Chorus meets daily. Activities were caroling in the corridors at Christmas, a trio in the Winter Festival and participating in the Spring Music Festival.

The Choir

The Choir had a membership of forty-six students who sang under the direction of Miss Helen Schwend.

Their activities included singing for convocations, Kiwanis Club, Baccalaureate, caroling at Christmas, participating in the Winter Festival and the Spring Concert, and acting as host to the District Choral Festival in which 500 students participated.

THE CHOIR

Row 1—Betty Frye, Ruth Ann Skirvin, Margie Davis, Miss Schwend, Margie Reynolds, Irene Ooley, Janet Trister.
Row 2—Helen Peace, Barbara Baugh, Benita Hawk, Linda Davis, Marlene Chandler, Eleanor Patton, Becky Lycas, Martha Roubadeaux.
Row 3—Marlene Cannon, Jon Larson, Louis Bridgwaters, Alex Costas, John Frazier, David Kellams, Danny Weaver, Nancy Hendricks.
Row 4—Judy Branam, Larry Allen, Bob Allen, Duane Wilson, Jack Sciscoe, John Beck, Jack Hoard, James Hopkins, Emma Brinegar.

JUNIOR HIGH GLEE CLUB

Row 1—James Ray, Kenny Neal Simpson, Don Guy, Sharon Lee Johnson, Gayle Bishop, Patricia Brown, Jennie Van Etten, Rose Marie Duerson, David Hall.

Row 2—Kenneth Parker, Betty Lou Naylor, Barbara Tucker, Joan Benavole, Janis Kay Tribby, Mary Howard, Martha Bennett, Donna Baker, James Baldwin, John Branum.

Row 3—Phillip Farlee, David Medaris, Patty Jane Dunlap, Bonnie Flora, Patty Engle, Jerry All, Sue Moser, Shannon Weaver, Suzanne Graves, Sandra Blair, Miss Helen Schwend.

Row 4—Janet Bruner, Janice Koressel, Larry Ryser, Nina Bower, Julianne Gillespie, Jerry Tardy, Ricky Rechter, Gayle Funk, Joann Morris.

Jr. High Glee Club

The purpose of the Junior Glee Club, an organization composed of seventh and eighth grade boys and girls, is to give students an opportunity for experience and training in group singing. Officers for the first semester were: Julianne Gillespie, president; Jerry Tardy, vice president; Patty Engle, secretary-treasurer; Ricky Rechter and Jerry All, librarians. Club sponsor was Miss Helen Schwend.

Madrigal Singers

The Madrigal group sang for the P.T.A.'s of B.H.S. and McCalla Schools, the Curry Buick Company's Christmas dinner, Hi-Y Christmas devotions, and the Camp Atterbury Hospital. During the second semester, Nancy Leighty, alto, and David Davies, bass, replaced Martha Roubadeaux and Jack Sciscoe. James Hopkins was added to the tenor section. Miss Helen Schwend directed the group.

MADRIGAL SINGERS

Left to Right—Jack Sciscoe, Duane Wilson, Marlene Cannon, Judy Branam, Martha Roubadeaux, Marlene Chandler, Danny Weaver.

Proscenium Players

"Everybody on stage in make-up and costume in five minutes." "Put some more tissues in those clouds." "Where are my shoes?" "Quiet backstage!" You would know and understand those phrases if you were a Proscenium Player.

Admittance requirements were changed this year. A person must prepare a monolog and try out before the sponsors and officers. The one act plays presented this year were "Ghost in the House", for Halloween; "Santa Locked Out" and "Unto Bethlehem", for Christmas. The three act play was "Down to Earth". At the Winter Carnival they presented a "meller-drammer", "Captain Kidd's Kid". One of the activities completed this year was the work shop, where radio and television was taught by Bob Strain and Carolyn Brummett, stage and scenery by Myrna Lou May and Beth Barrows, and arena staging by Linda Patterson and Sue Groh. The sponsors were Mr. William Voorhies, Mrs. Betty Blewett, Mr. Ernest Horn, and Mr. William Gosser. The officers this year were: Sue Groh, president; Linda Patterson, vice president; and Beth Barrows, secretary-treasurer.

PROSCENIUM PLAYERS

Row 1—David Bales, Jon Larson, Janet Routen, Connie Stephenson, Della Austin, Bob Myers, Karen Emmons, Judy Worley, Barbara Fuller, Charlotte Murphy, Sharon Lee Johnson, Joan Benavole, Rhea Stewart.

Row 2—Mr. Horn, Ruth McKnight, Carolyn Brummett, Mary Lou Miller, Elizabeth Cross, Judy Barrett, Nita Elliott, Janice Thrasher, Myrna May, David Hyde, Mr. Voorhies.

Row 3—Connie Bennett, Nancy Cunningham, Sue Sieboldt, Marla Van Hook, Jane Babb, Linda Patterson, Martin Sweet, Nora West, Ernie Lockridge, Mrs. Blewett, Kenneth Beatty.

Row 4—Judy Branam, Bob Strain, Sammy Rechter, Sue Groh, Ben Rechter, Duane Wilson, Tim Ellis, Harold Wolfe, Judy Mood, Clarice Graves, Dick Owens.

This page sponsored by **BLOOMINGTON PAINT AND WALLPAPER STORE**

Tech Staff

Without the hard working members of this organization, the plays at B.H.S. would not be nearly as well produced. Some of the jobs done are painting the sets, the gathering of properties, producing lighting effects, gathering and making the costumes, and applying make-up. Any student of B.H.S. may join if he is willing to work. This club has a point system, whereby a tech staff member earns a specified number of points for the work he does on a play. These points enable a person to become a member of Proscenium Players and add toward Thespian membership. At the carnival, the technical staff helped many clubs and classes by lending its materials and time.

Kenny Beatty and Martin Sweet served as stage managers this year. The stage manager must see that all things are on stage and all actors in their places. This year's crew heads were: Bob Strain, technical assistant; Jane Babb, make-up head; Carol Austin, costumes head; and Ann Bissey, properties head. The sponsor is Mr. William Voorhies.

TECH STAFF

Row 1—Carol Austin, Karen Emmons, Della Austin, Bob Myers, Barbara Fuller, Janice Thrasher, Sharon Bruce, Phyllis Franklin, Janet Routen, Karen Wampler.

Row 2—Janet Rowlett, Ruth McKnight, Ann Bissey, Carla Johantgen, Nita Elliott, Georgiabel Hays, Connie Stephenson, Ann McClure, Mr. William Voorhies.

Row 3—Connie Bennett, Ernie Lockridge, Martin Sweet, Carolyn Brummett, Don Hooge, Linda Patterson, Myrna Lou May, Jane Babb, Harold Wolfe.

Row 4—David Ison, Richard Sutherlin, Sammy Rechter, Sue Groh, Ben Rechter, Bob Strain, Judy Branam, Jo Ann Hall, Kenneth Beatty.

This page sponsored by **FIRST NATIONAL BANK OF BLOOMINGTON**

GOTHIC EDITORS AND SPONSOR

Standing—Tom Turpin, Business Manager.

Seated — Margaret Ross, Editor-in-Chief; Charles Bundy, Adviser.

Gothic Staff

The 1953 Gothic Staff began its work last summer by choosing the theme, designing the cover, and preparing the dummy. Several members of the staff attended a journalism conference at Indiana University.

After school started, the real work began. In addition to the many pictures of clubs and activities that had to be taken, there were also layouts to be made, copy to be written, and individual pictures of all students to be taken. Members of the business staff were kept busy selling advertisements to local business firms, and by promoting sales of the Gothic. Staff members put in many hours outside of school in order to get the book completed on time.

At the end of the year, deserving staff members were rewarded for their hard work and interest by being elected to Quill and Scroll. The best reward for the whole staff, however, was seeing the completed book, the final product of a year's work.

GOTHIC STAFF

Business Staff

Standing left to right: Martha Wray, June Graves, Patty McMillan, Ann Bissey, Charlotte Douglas, Mary Lou Miller.

Seated: Cytha Jane Harrell, assistant business manager.

Editorial Staff

Standing left to right: Duane Wilson, Donna Bruner, Georgiabel Hays.

Seated left to right: Carol Austin, Ronnie Van Hook, Alice Rogers, Loretta Leach, Linda Patterson, Miriam Breneman, Myrna Lou May.

Optimist Staff

Anyone who has ever been affiliated with a newspaper in the making or in the printing will recognize "Beat the deadline!" as a familiar unwritten journalism law.

The Optimist plays an important part in the lives of B.H.S. students by helping them to form or change opinions concerning school problems. In this bi-weekly edition are news items, sports news, features, editorials, and other items of interest. A cub reporter class, which was taught by Ruth McKnight, was organized and held once a week for the benefit of inexperienced reporters.

The biggest social event of the year, as far as the Optimist is concerned, is the now annual "Op' Sock Hop", which comes in the spring.

The highest position on the staff was held by Duane Wilson, editor-in-chief. Duane will be remembered for his pep talks to the staff and hard work in serving the school through the paper. He was always willing to give advice to the staff, and acted as general supervisor of the paper.

Catherine Horstman and Ruth McKnight were co-associate editors. Their duties were numerous and closely related to the work of the editor-in-chief.

Mary Lou Miller was feature editor, and Miriam Breneman was news editor. Their duties were similiar as they assigned and rewrote stories, and did anything that the editor assigned them. Carolyn Brummett was radio news editor and was affiliated with radio and television articles. Carolyn had frequent broadcasts on WTTS throughout the year. The sports section was extremely well handled by Tommy Douglas, sports editor. Jayma Van Hook, club editor, was solely in charge of club news.

OPTIMIST EDITORIAL STAFF

Row 1—Catherine Horstman, Duane Wilson, Ruth McKnight.

Row 2—Mr. Engelman, Tommy Douglas, Carolyn Brummett, Miriam Breneman, Mary Lou Miller, Joyce Maudlin, Mr. Stradling, Mr. Vonderschmidt.

Optimist Staff

Row 1—Carla Johantgen, Joan Benavole, Ladonna Higgins, Cytha Jane Harrell, Patricia Underwood, Donna Bruner.

Row 2—Jackie Myers, Nora West, Patty Schwab, Betty Hainey, Phyllis Franklin, Marlene Cannon, Martha Wray.

Row 3—Don McCullough, Skip Harrell, Sylvia Hutcherson, Jane Babb, Linda Patterson, Jo Ann Hall, Margaret Ross.

FUTURE FARMERS

Row 1—Roland Wever, Ralph Bailey, Mike Stephenson, Bruce Sparks, Scotty Young, Larry Crohn, Raymond Brinegar, Kenneth Patton.

Row 2—Mr. Graves, Robert Wever, Jim Naylor, Bud Bailey, Norman Anderson, Kenny Stuart, Thomas Neal, Larry Hoard, Roger Adams, Philip Smith, John Stevens.

Row 3—Paul Bonney, Carl Rothrock, Lawrence Dollens, Marvin Isom, George Stanger, Edwin Cooper, Marvin Rothrock, Birl Webb, Walter Farmer, Billy Moser.

Row 4—Gerald Waldrip, Wayne Crohn, Tommie Parker, Don Turpin, Earle Cooper, Kenneth Grubb, Joe Jones, Monty McCammon, Wayde Van Deventer, Jerry Trisler, Donald Funkhouser.

FUTURE FARMERS OF AMERICA

Members of the B.H.S. chapter of Future Farmers of America were kept busy this year by selling cokes at home football games and co-sponsoring a "Hay and Grain Show". Sponsoring a parent-son turkey supper and helping with television programs put on by the Vocational Agriculture Department were other projects.

Club officers were: Wayne Crohn, president; John Marlin, vice president; Marvin Isom, secretary; Earl Cooper, treasurer; and George Stanger, recorder. Due to the illness and death of John Marlin, Wayde Van Deventer was elected to fill his office.

ART CLUB

Row 1—Roberta Whobrey, Thelma Thrasher, Carolyn Beyers, Don Schweer, Rosalie Underwood, Donna Jo Solomito.

Row 2—Samantha Kincaid, Ladonna Higgins, Nancy May, Sharon McCameron, Sharon Bowman, Shirlee Hoy,.

Row 3—Doris Jean Retzlaff, Joan Boltinghouse, Eleanor Patton, Joe Moser, Betty Hattabaugh, Marilyn Parker, Mrs. Raab.

Row 4—Pete Smith, Tom Turpin, Don Bowman, Larry Allen, Chester May, Phillip Barrow, Judith Salee.

ART CLUB

A new club which was organized this year was the Art Club. This club is open to those students interested in art. To retain membership in this club, a certain number of points must be earned. These points may be obtained by doing outside art work.

Officers were: Tom Turpin, president; Chester May, vice president; Eleanor Patton, secretary; and Joe Moser, treasurer. The sponsor was Mrs. Margaret Raab.

Homemakers Club

The Future Homemakers Club is made up of senior high school girls who have taken or are now enrolled in a home economics course. In October the club was formally initiated as a national chapter by members of the University High School chapter. The club gives an annual scholarship to any state university to the senior club member who has done most for the club. The money was earned by the members during a dollar drive. Each member had to work and make a dollar to give to the club. The club also sponsored a "Sweetheart Dance" in February.

Officers were: Donna Rose Lind, president; Irene Deckard, vice president; Wanda Hendrix, treasurer; Phyllis Chambers, historian; Joyce Maudlin, parliamentarian; Shirlee Chandler, news reporter; Martha Roubadeaux, song leader; Mrs. Don Lind, chapter mother; and Miss Margaretta Payne, advisor.

HOMEMAKERS CLUB

Row 1—Beverly Elkins, Shirley Harmon, Sharon Kay Glascoe, Barbara Hollars, Marcia East, Peggy Goff, Phyllis Chambers, Donna Kerr, Joan Browning, Phyllis Ann Phillips, Virginia Bratton, Myra Grubb.

Row 2—Martha Wray, Rosalee Hudoff, Helen Ferree, Rosanna Crohn, Myra Lou Holmes, Patty Gorman, Irene Deckard, Mary Brown, Wanda Hendrix, Betsy Eads, Betsy Abbott.

Row 3—Janet Henry, Edith Campbell, Shirlee Chandler, Greta Edwards, Ruth Elliott, Marilyn Hayes, Norma Koontz, Carolyn Sue Funk, Janet Edwards, Joan Hanson, Wilma Brinegar, Martha Burkhart.

HOMEMAKERS CLUB

Row 1—Alice Sullivan, Evelyn R. McCoy, Carol Rader, Pat Trueblood, Pat Still, Bonita Willeford, Ellen Lehman, Joyce Maudlin, Vera Robinson, Loretta Quimby, Sharon Mills.

Row 2—Miss Payne, Maxine Reeves, Shirley Wright, Ruth Wilson, Sharon McCameron, Donna Rose Lind, Doris Puckett, Margie Reynolds, Nancy May, Sharon Walker, Barbara Jane Miller.

Row 3—Martha Roubadeaux, Rosetta Wood, Mary Whisenand, Wanda Stansifer, Sue Prince, Joan Medaris, Becky Lycas, Ellen Richardson, Judith Todd, Pat Sparks, Rebecca Snow, Ann Logsdon, Bernadene Sparks.

LATIN CLUB

Row 1—Dick Tardy, Nancy Williams, Becky Watson, Patricia Underwood, Bob Myers, Robin Roberts.

Row 2—Mrs. Ruby Reavis, Bill Clayton, Mary Louise Tartaglia, Marcia Wiley, Rosanne Zink, Marilyn Trapp, Rhea Stewart, Patty McMillan.

Row 3—Marcia Norman, Tony McMillan, Bill Jenkin, Belva Whaley, Sue Prince, Eleanor Patton, Betty Musgrave, Jackie Myers.

Row 4—Judy McMurry, Jimmie Brinegar, Doyle Winter, David Pratt, Wanda Stansifer, Ilene Sluss, Marilynn Messel, Mary Whisenand, Duane Wilson.

LATIN CLUB

Row 1—Charles Johnson, Kenneth Hollingsworth, Joyce Burns, Rhenda Hays, Beverly Leonard, Margaret Bales, Dean Cofield.

Row 2—Nancy Cunningham, Phyllis Chambers, J. C. Holland, Donna Foster, Margaret Day, Margie Davis, Carolyn Beyers, Marilyn Bush.

Row 3—Judy Barrett, Bill Funk, Joan Hanson, Jane Finley, Phyllis Franklin, Janet Hinkle, Betty Jo Cassidy, Ernie Lockridge.

Row 4—Maurice Beal, Richard Cates, Skip Harrell, Loretta Leach, Shirley Hunter, Ann Bissey, Kay Daniels.

Latin Club

"Adeste Fideles", a very familiar song, was one of the many carols sung in Latin at the Latin Club's annual Roman Saturnalia held December 10th. Movies concerning Latin history, which illustrated how Latin influences English, were also shown. The Latin Club's contribution to the Winter Carnival this year was Mt. Olympus, a fortune-telling booth with Latin Club members representing a god and goddess. Projects pertaining to Roman life were also displayed.

The spring banquet was another highlight of the year. A true Roman dinner was served with students wearing traditional Roman costumes. The advanced Latin students were served by the beginning classes. Entertainment consisted of a Roman play presented by the Latin II's.

Officers for the year were: Patty McMillan, president; Ann Bissey, vice president; Sue Prince, secretary; and David Pratt, treasurer. Mrs. Ruby Reavis was the club sponsor.

This page sponsored by **CUNNINGHAM FLORAL SHOP** — Phone 6886

SPANISH CLUB

Row 1—Jerry Adams, David Lysher, Virginia East, Martha Wray, Carolyn Funk, David Ray, Jerry Hutcherson, Shirley Lake.

Row 2—Ladonna Higgins, Sharon French, Beverly Elkins, Marlene Smith, Wilma Sanders, Rosemary Johnston, Anice Deal, Doris Puckett.

Row 3—Dean Perry, Barbara Hardin, Judy Worley, Keith Frye, Janet Edwards, Philip Burch, Roy Briles, Sylvia Hutcherson, Russell Harrington, Miss Todd.

Row 4—Don McCullough, June Vaughn, Wanda Hobbs, Frances Ramsey, Sammy Rechter, Marilyn Smith, Pat Bailey, Sue Sieboldt, Sue Groh, Ben Rechter

FUTURE TEACHERS

Row 1—Cytha Harrell, Margaret Beaumont, Janet Galloway, Thelma Fletcher, Sue Hays, Jackie Myers.

Row 2—Miss Rector, Margie Davis, Ernestine Brown, Connie Stephenson, Martha Wray, Joan Musgrave, Miss Gilstrap.

Row 3—Nancy Stansifer, Georgiabel Hays, Betty Hainey, Shirley Hankins, Marlene Cannon, Mary Lou Miller, Carol Austin.

Row 4—Sue Groh, Linda Patterson, Catherine Horstman, Miriam Breneman, Carolyn Brummett, Martha Roubadeaux, Margaret Ross.

Spanish Club

"Buenos dias, amigos." This is a very common expression heard during a Spanish Club meeting. This club is open to students who are studying Spanish or those who have studied it. The programs during the year consisted of talks by foreign students and faculty members from Indiana University, movies, and games about customs of Latin countries.

The officers were: Anice Deal, president; Sue Groh, vice president; Ladonna Higgins, treasurer; and Peggy Boruff, secretary. Miss Betty Todd was the club sponsor.

Future Teachers

The members of this club strive to cultivate in themselves the qualities of personality and character, which are part of the foundation of successful teaching. Some of the activities enjoyed during the year were a candlelight initiation, a Valentine party, a tea for the B.H.S. faculty, and a banquet for seniors who were graduating.

Officers for the year were Cytha Harrell, president; Martha Roubadeaux, vice president; Shirley Hankins, secretary; Connie Stephenson, treasurer. Club sponsors were Miss Merle Gilstrap and Miss Avis Rector.

This page sponsored by **HOME LAUNDERS & DRY CLEANERS** — Phone 6433

INTERNATIONAL RELATIONS

Row 1—Carolyn Brummett, Peggy Fowler, Barbara Fuller, Georgiabel Hays, Sue Hays, Sharon Bruce, Cytha Harrell, Janet Galloway.

Row 2—June Graves, Jerry Bennett, Nita Elliott, Peggy Boruff, Donna Foster, Norma Combs, Lois Allen, Jeanette Chandler.

Row 3—Don Bennett, Nonda Allen, Jane Finley, Clarice Graves, Janet Hinkle, Myra Lou Holmes, Anice Deal, [illegible].

Row 4—Greta Edwards, Charlotte Douglas, Treva Axsom, Sharon Beam, Janet Carpenter, Barbara Brown, Edith Campbell, Sue Groh, Carol Austin.

Row 5—Dick Carmichael, Keith Carmichael, Dick Douglas, Bob Hannum, Louis Bridgwaters, Roger Hardy, John Harrell, John Frazier.

INTERNATIONAL RELATIONS

Row 1—Pat Sparks, Ruth McKnight, Joan Musgrave, Mary Lou Miller, Janet Routen, Sharon Mills, Shirley Koontz, Violet Wright.

Row 2—Adeline Brengle, Ellen Lehman, Nora West, Ruth Ann West, Carolyn Smith, Nancy Nikirk, Alice Rogers, Patricia Underwood.

Row 3—Jon Larson, Ruth Wilson, Shirley Wright, Maxine Reeves, Bernadene Sparks, Martha Wray, Janet Owings, Ruth Kirkman.

Row 4—David Kellams, Ruth Kelley, Becky Lycas, Janet Rowlett, Martha Kelly, Judy Mood, Myrna Lou May, Alice Sullivan.

Row 5—Dick Todd, Doyle Winter, Don McCullough, Phyllis Martin, Margaret Ross, Carter Love, Harold Isaacs, Ronnie Van Hook.

International Relations Club

As the name International Relations Club suggests, international problems are discussed and debated by the members. This club appeals especially to those students who are interested in current events. Foreign students from Indiana University and those who have traveled abroad served as guest speakers for the programs at club meetings. The club's Christmas program consisted of a Jewish Rabbi who spoke on the Jewish Festival of the Lights. The B.H.S. Spanish teacher spoke on the different customs and laws of the Mexican people. The education in Japan and how it has advanced since the war was the topic of a Japanese young man. An Egyptian woman told of the great steps the exchange of students was making in promoting the principles of the United Nations.

Dues are not required. The club for the second time sponsored the House of Horrors for the Winter Carnival. The officers were: Carter Love, president; Clarice Graves, vice president; and Ellen Lehman, secretary. The sponsor was Miss Adeline Brengle.

This page sponsored by **SPRIGGS DAIRY PRODUCTS, INC.**

STUDENT PHOTO CLUB

Row 1—Merideth McDaniel, Shirley Rouse, Janet Headley, Martha Wray.

Row 2—Linda Patterson, Miriam Breneman, Carol Austin, Myrna May, Mr. Bundy.

Row 3—Mr. Gosser, Charles Allen, Bob Gotwals, Jack Beard.

Row 4—Louis Bridgwaters, Max Gardner, Richard Lee Martin, Ronnie Van Hook.

Student Photo Club

The Student Photo Club is designed to give students an opportunity to learn the art of photography. The club takes many pictures during the year for the Optimist and Gothic. The Student Photo Club's project for the Winter Carnival was taking and developing pictures of the various booths and shows. The co-sponsors were Mr. Charles Bundy and Mr. William Gosser.

Aviation Club

Adventure and education are the aims of the Aviation Club. Members visit Kister's Field every semester. Guest speaker this year was Major M. G. Hassenmiller of the R.O.T.C. The club sponsored a coke concession at the Winter Carnival.

Officers were: Bob Hastings, president; Jerry Moore, vice president; and Jerry Hahn, secretary-treasurer. Sponsors were Mr. H. D. McAdams and Mr. Joe Avery.

AVIATION CLUB

Row 1—Sharon Mills, Georglabel Hays, Jerry Hahn, Robert Hastings, Jerry Moore, Catherine Horstman, Donna Bruner.

Row 2—Ruth Kelley, Phyllis Franklin, Shirley Ann Cohee, Carolyn Gotwals, Helen Sparks, Joyce Shields, John Lysher.

Row 3—Mr. McAdams, Richard Mann, Phil Whitlow, Russell Carpenter, Bob Gotwals, Jack Jackson, Alice Rogers, Nancy Nikirk.

Row 4—Bob Staley, David Adams, Benny Bushert, George Figg, Judith Mood, LaVonna Kent, Jackie Myers.

Row 5—Donald Burris, Don Beyers, Robert Fox, Philip Burris, Tom Polley, Daniel Weaver, Ronnie Van Hook, Ronnie Terrell.

DISTRIBUTIVE EDUCATION

Row 1—Bertha Arnett, Eva Gigli, Delores Pate, Shirley Hedrick, Phyllis Blackwell, Virginia Hardin.

Row 2—Caroline Peace, Ruth Kirkman, Norma Koontz, Hilda Vaughn, Norma Ritter, Mr. Babb.

Row 3—Mary Turner, Maxine Hall, Louise Mann, Karen Anderson, Helen Sparks, Marilyn Parker.

Row 4—Olin Hardy, David Deckard, Marvin Pennington, Dave Trueblood, Sharon Beam, Elizabeth Eddleman, Mary Jo Knight.

N. S. H. S.

Row 1—Phyllis Blackwell, Ruth Ann West, Patricia Underwood, June Graves, Bob Myers, Barbara Fuller, Jon Larson, Mary Louise Tartaglia, Virginia Bratton, Martha Wray.

Row 2—Mr. H. Stewart, Linda Patterson, Caroline Peace, Clarice Graves, Nora West, Betty Musgrave, Patty McMillan, Charles Zoerner, Joe Moser, Phyllis Ann Phillips, Alice Rogers.

Row 3—Miriam Breneman, Patty Schwab, Sylvia Hutcherson, Sue Hays, Marlene Cannon, Donna Bruner, Martin Sweet, Myrna Lou May, Carol Austin, Ruth McKnight.

Row 4—Sue Groh, Bob Allen, Daniel Weaver, Doyle Winter, Don McCullough, Fontaine Rodman, John Costas, Loretta Leach, Catherine Horstman, Jane Babb.

Distributive Education

Anyone enrolled in Retail Selling is automatically a member of this state and national organization, sponsored locally by Mr. V. W. Babb. This year's officers were Olin Hardy, president; Rex Shields, vice president; Sharon Beam, secretary; and Caroline Peace, treasurer.

In February ten delegates from B.H.S. were sent to Indianapolis to attend the state convention. There they participated in judging contests dealing with selling. In April four delegates were sent to the larger national convention.

N. S. H. S.

Selling cider and pickles at the football and basketball games were projects of the National Scientific Honor Society. The money earned was used to take science trips, one of which was a trip to the Junior Academy of Science meeting at Purdue University. The study of future atomic energy uses was included in the club's program.

Officers were: Joe Moser, president; Sue Hays, vice president; Frieda Young, secretary; and Marlene Smith, treasurer. Mr. Harold Stewart was sponsor.

This page sponsored by **SEWARD & CO.** — Wholesale Industrial Supplies

Jr. Red Cross

A comic book drive, the annual dance for gift packages, and selling cokes to raise money for a C. A. R. E. package were projects that were completed this year by the council. Council members are elected by the Junior Red Cross Organization with two students representing each grade.

Officers were: Mary Lou Miller, president; John Ramsey, vice president; and Ann Bissey, secretary. Miss Eloise Glazner was adviser.

Library Staff

Selling candy apples at home football games was one of the projects of the library staff, which was under the direction of Miss Mary Evelyn Guinn, librarian.

Student librarians may become members of the newly organized club. The club's purpose is to promote a spirit of co-operation and fellowship and to broaden their experience in the field of library service.

JR. RED CROSS COUNCIL

Seated—Janis Tribby, John Ramsey, Ladonna Higgins.

Standing — Sandra Sylvester, Miss Glazner, Ronnie Tincher, Gary Madding, Mary Lou Miller, Ronnie Drake, Ann Bissey, Donna Foster, Jim Frazer.

LIBRARY STAFF

Row 1—Miss Guinn, Wilma Sanders, Doris Retzlaff, Becky Lycas, Frieda Young, Linda Patterson, Tom Douglas.

Row 2—Max Gardner, Richard Martin, Ronnie Terrell, Carter Love.

This page sponsored by RONE MUSIC STORE

GIRL USHERS

Row 1—Pat McMillan, Miriam Breneman, Martha Wray, Cytha Harrell, Alice Rogers, Shirley Hankins, Donna Bruner, June Graves.

Row 2—Jayma Van Hook, Sharon Livingston, Marlene Smith, Marlene Cannon, Ruth Ann Skirvin, Barbara Smith, Ann Bissey.

Row 3—Mary Turner, Pat Schwab, Georgianna Branam, Catherine Horstman, Betsy Eads.

Row 4—Margaret Ross, Martha Sue Burkhart, Loretta Leach, Wilma Brinegar, Wanda Stansifer, Beth Barrows, Mrs. Frances Fyffe.

Girl Ushers

"May I show you to your seat?" is a typical phrase you would hear if you encountered a Girl Usher at one of our home basketball games. Each year approximately 30 girls are chosen from a group of juniors and seniors on the basis of outstanding character, personality, dependability, punctuality, and courtesy. Being a member of Girl Ushers is quite an honor, as well as another service that the student can give to her school.

This year these girls worked as ushers at all home basketball games and at the Regional Basketball Tourney here in Bloomington. They also helped at the I.U. Fieldhouse during the Semi-finals, ushering and working wherever needed. Their sponsor this year was Mrs. Frances Fyffe.

JR. COMMERCIAL CLUB

Row 1—Miss Mundy, Eddie Goheen, Nora West, Shirley Hinkle, Norma Combs, Sharon Bruce, Shirley Koontz, Pat Sparks, Pat Trueblood, Carol Rader.

Row 2—Mrs. Fyffe, Donna Foster, Carla Johantgen, Elizabeth Cross, Margaret Bales, Janice Empson, Alice Davidson, Donna Solomito, Bonita Willeford, Loretta Quimby.

Row 3—John Collins, Judy Worley, Ellen Shields, Jeannette Vernon, Rosalee Boltinghouse, Janice Freeman, Nancy Rowlett, Beverly Elkins, Betty Frye, Barbara Hardin, Rosalie Underwood.

Row 4—Eleanor Patton, Shirley Rouse, Fred Poore, Wanda Hobbs, Sue Sieboldt, Janet Edwards, Judy McMurry, Myra Lou Holmes, Olive Galyan, Clara Keller, Judy Pressler, Carol Babb.

Row 5—Ronnie Drake, Janet Hinkle, Don Rader, John Martin, Jim Steele, Jim Murrell, Sammy Rechter, Carolyn Funk, June Crandall, Ben Rechter, Dick Weaver.

Junior Commercial Club

Freshmen and sophomores carrying one or more business subjects may participate in an organization pertaining to the business field. This club is the Junior Commercial Club.

Programs for this year consisted of panel discussions and talks by local business men and men from Indiana University. Dr. Enterline of Indiana University spoke on "The Business Training in Indiana University". Mr. Robert Lemon, of Tarzian's, spoke on the subject of "Opportunities for Jobs at Tarzian's". One panel discussion was entitled "Guess My Line". This was based on future occupations of members. Members of the panel were to guess other students' future occupations.

The officers were: Nora Lee West, president; Norma Combs, vice president; and Sharon Bruce, secretary.

Club co-sponsors were Mrs. Frances Fyffe and Miss Martha Mundy.

Senior Commercial Club

"What's My Ambition?" was the theme of several programs this year of the Senior Commercial Club. The panel, which was made up of club members, tried to guess some of the life ambitions of other members in the club. Other programs were given by guest speakers representing different fields of business. These speakers gave the members an idea of what might be expected of them in different kinds of jobs in the business world.

To be eligible for membership in the club, a student must have a major in business. Officers for this year were: David Trueblood, president; Shirley Hedrick, vice president; Helen Sparks, secretary; and Frieda Young, treasurer.

The Senior Commercial Club is under the sponsorship of Mrs. Jessie Stradling and Mr. Vernon Babb.

SENIOR COMMERCIAL CLUB

Row 1—Jennie Lee Moat, Delores Pate, Sue Hamm, Shirley Hedrick, David Trueblood, Donna Brunner, Shirlee Hoy, Bobbie Baugh, Peggy Fowler, Thelma Fletcher.

Row 2—Joyce Shields, Sara Robertson, Opal Doyle, Helen Spark, Norma Walden, Hilda Vaughn, Virginia Hardin, Betty Hattabaugh, Alice Rogers, Nancy Nikirk, Bernadene Sparks, Phyllis Blackwell.

Row 3—Mrs. Stradling, Maxine Hall, Olin Hardy, Shirley Hankins, Joan Medaris, Connie Stephenson, Mary Turner, Norma Koontz, Barbara Smith, Karen Anderson, Caroline Peace, Miriam Breneman.

Row 4—Eugene Jones, Marvin Pennington, Owen Cosby, Wanda Stansifer, Ann Palmer, Judy Mood, Greta Edwards, Wilma Brinegar, Mary Lou Miller, Sharon Beam, Becky Lycas, Pat Greene, Mr. Babb.

G. A. A.

Row 1—Jeanette Wright, Peggy Fowler, Wilda Sims, Bonita Willeford, Carol Rader, Phyllis Chambers, Joan Snow, Karen Emmons.

Row 2—Sue Prince, Sue Hays, Frieda Young, Pat Trueblood, Shirley Hankins, Elizabeth Hyde, Patty McMillan, Jody Rodman.

Row 3—Mary Whisenand, Judy Branam, Ruth Elliott, Eleanor Patton, Ann Bissey, Carolyn Sue Funk, Doris Dearring, Janet Henry, LaVonna Kent.

G. A. A.

Row 1—Cytha Jane Harrell, Rhenda Hays, June Graves, Janet Galloway, Pat Brown, Martha Wray, Sara May, Sue Miller.

Row 2—Mary Jo Knight, Alice Sullivan, Darlene Fulford, Marilyn Gardner, Mary Lou Miller, Georgiabel Hays, Shirley Ann Cohee, Patty Schwab, Ann McClure, Miriam Breneman.

Row 3 — Judy Floyd, Benita Hawk, Nancy Hendricks, Marilyn Bush, Becky Lycas, Catherine Horstman, Lucile M. Swift, sponsor, Myrna Lou May, Margaret Ann Ross.

G. A. A.

Row 1—Phyllis Ann Phillips, Roberta Whobrey, Thelma Thrasher, Carolyn Sue Beyers, Doris Jean Retzlaff, Janet Stafford, Virginia Bratton, Betty Hattabaugh.

Row 2—Ellen Shields, Ladonna Higgins, Beverly Elkins, Judy Worley, Audrey Nelson, Phyllis Van Hook, Connie Stephenson, Sylvia Hutcherson.

Row 3—Nancy Fisher, Tony Taylor, Linda Patterson, Carolyn Brummett, Carol Austin, Olive Galyan, Janet Edwards, Janet Rowlett.

This page sponsored by **REXALL DRUG STORE**

G. A. A.

The purpose of the Girls Athletic Association is to offer opportunities in sports activities. This is done by the girls participating in after-school sports, such as speedball, basketball, bowling, softball, and swimming. The girls receive awards at an annual banquet in the spring.

The main events of the year were a dance, the "Basketball Bounce", Playday, and a party. Members of the executive board were: Carolyn Brummett, Benita Hawk, Becky Lycas, Janet Galloway, Doris Retzlaff, Phyllis Phillips and Lucile Swift, sponsor.

GIRL YELL LEADERS

Row 1—Patty Knapp, Janet Galloway, Sharon Mobley, Donna Chandler, Patty Crandall, Judy Lucas, Sue Miller, Carole Dustin, Janice Empson, Donna Myers, Donna Stancombe, Janis Tribby.

Row 2—Arlene Bailey, Sharon French, Norma Combs, Linda DeBoy, Sharon Mills, Sharon Bowman, Judy Worley, Joyce Burns, Janice Freeman, Janet Patton, Judith Harmon.

Row 3—Mrs. Moulden, Carolyn Harrell, Pat Trueblood, Bonnie Flora, Julianne Gillespie, Patty Dunlap, Elizabeth Hyde, Marilyn Smith, June Crandall, Libby Schneider, Marilyn Bush.

Yell Leaders Club

The purpose of the Yell Leaders Club is to train boys and girls to be varsity yell leaders. They are trained in the use of body motions, how to use the hands and arms, jumping correctly, and yelling with proper vocal quality.

As a special project this year the members made and sold "B" carnations at the home basketball games. The "B" on the carnation was made of pipe cleaners dyed purple. This money was earned to buy uniforms for Reserve and Freshman yell leaders. Junior High yell leaders were chosen for each game.

Officers for the year were Janet Galloway, president; and Sharon Mills, secretary-treasurer. Co-sponsors were Mrs. Mary Louise Moulden and Mr. Nicholas Ernest.

BOY YELL LEADERS

Row 1—Billy Frame, John Collins, Charles Trammell, James Ray.

Row 2—Mr. Ernest, Albert Bridgwater.

This page sponsored by **THRASHER HARDWARE** — Dependable Hardware

Thespians

The highest goal an actor can achieve is to become a Thespian. The Bloomington chapter, number one hundred forty-two, was established in 1928 by Mrs. Laura Childs and is open to all students who have thirty-five or more points in acting and the technical phases of play production.

This year, the members taught "work shop" classes in stage and scenery, radio and television, and arena staging. Two plays were given by Thespians. "Alexander Proposes" was given at convocation, and another, "Overtones," was given for Drama Night. A formal banquet was held in the spring to initiate new members and elect officers for the coming year.

The officers this year were Beth Barrows, president; Robert Strain, vice president; Linda Patterson, secretary-treasurer; and Mr. William Voorhies, sponsor.

NATIONAL THESPIAN SOCIETY

Row 1—Jane Babb,* Beth Barrows,** Carolyn Brummett,* Vernita Elliott, Karen Emmons.*
Row 2—Sue Groh,*** Myrna Lou May,* Bob Myers,* Linda Patterson,* Bob Strain.**

* Elected as a junior.
** Elected as a sophomore.
*** Elected as a freshman.

This page sponsored by **LEFFERSON RADIO & T. V. SALES & SERVICE**—405 S. Wal.

Quill and Scroll

Juniors and seniors who have done outstanding work on the yearbook or school newspaper, and rank in the upper third of their class are entitled to become a member of Quill and Scroll.

Quill and Scroll is an international honorary society for high school journalists. Bloomington High School's chapter of Quill and Scroll was organized in 1931 by Charles A. Wells, a cartoonist and journalist. A banquet is held every spring to initiate new members.

The organization writes the will and prophecy for the graduating class each year. Mr. William Gosser took the place of Mr. George Engleman, Jr. as sponsor of the group. Some of the members attended the Franklin Convention at Franklin College in October, for the purpose of improving their writing skill.

The officers were Catherine Horstman, president; Duane Wilson, vice president; Ruth McKnight, secretary; Linda Patterson, treasurer; Margaret Ross, prophecy editor; and Tom Douglas, will editor.

Row 1—Carol Austin, Miriam Breneman, Carolyn Brummett.
Row 2—Donna Bruner, Tom Douglas,* Phyllis Franklin.*
Row 3—June Graves, Cytha Harrell, Harold Harrell.*
Row 4—Georgiabel Hays, Catherine Horstman,* Joyce Maudlin.*
Row 5—Myrna May, Mary Lou Miller, Ruth McKnight.*
Row 6—Linda Patterson,* Margaret Ross,* Duane Wilson.*
* Elected as juniors.

This page sponsored by TOVEY'S — Bloomington's Best Liked Shoe Store

National Honor Society

The National Honor Society represents a desirable honor in a high school education. Juniors and seniors from the upper fourth of the class are elected annually to membership. Students must excel in scholarship, service, character, and leadership.

Following their election, a senior high convocation features the impressive initiation ceremony. Members from the previous year, now seniors, participate by defining the foundation principles of the society and present pins to the initiates.

A formal banquet preceding the Junior Prom completes the organized activities for the year.

Miss Lucile Coffey, the sponsor, reports that the club, founded in 1927, has about 700 members.

NATIONAL HONOR SOCIETY

Row 1—Bertha Arnett,* Carol Austin, Beth Barrows,* Carolyn Brummett, Donna Bruner, Marlene Cannon.
Row 2—Kay Daniels, Tommy Douglas, Vernita Elliott, George Figg,* Max Gardner,* June Graves.*
Row 3—Sue Groh,* Georgiabel Hays, Catherine Horstman, Harold Isaacs, Eugene Jones,* Donna Lind.*
Row 4—Myrna May, Ruth McKnight,* Joan Musgrave,* Marilyn Parker, Linda Patterson, Margaret Ross.
Row 5—Richard Sieboldt, Duane Wilson,* Martha Wray.
* Elected as juniors.

Sports

THE BOOSTERS CLUB

Organized for the first time this year, the Boosters Club helped to promote school spirit. Membership was open to any student in senior high school. Club meetings were held during the fifth period on the first and third Tuesdays of every month.

Each member was expected to attend the basketball games in the Second Street Gym and wear the color chosen for that game.

Several of their projects were a trip to New Albany for our last basketball game and the making of crepe paper hats and shakers for the sectional and regional tournaments.

Officers for 1952-'53 school year were Dick Beikman, president; Jack Jackson, vice president; Jim Butcher, secretary; and John Harrell, treasurer.

The sponsors of the club are Miss Ariel Green and Mr. Joe Avery.

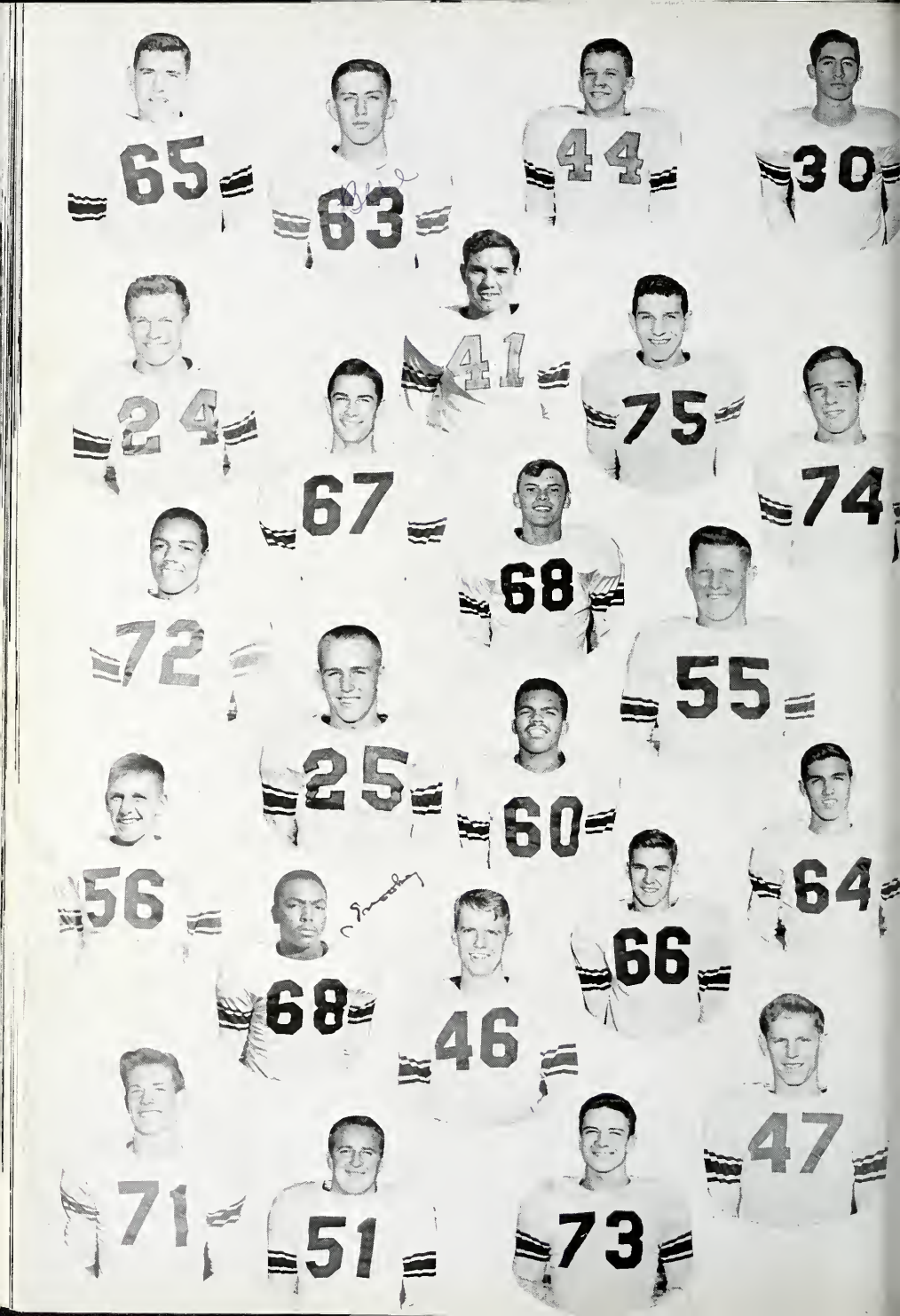
65
63
44
30
24
41
75
67
74
68
72
55
25
60
56
64
66
68
46
47
71
51
73

Football

Gib Apple, junior, tackle, was a main cog in the forward wall . . . **Gerald Bruner,** senior, guard, a strong competitor at the guard position . . . Senior, halfback **Jim Buress** was an agressive runner and a hard tackler . . . **David Davies,** junior, fullback, an outstanding runner with plenty of power . . . Junior, quarterback **Don Deal,** was always ready when needed to fill the quarterback post . . . **Max Gardner,** senior, tackle, was always ready to help the team . . . Senior, end **John Harrell** was a good pass receiver and runner . . . Team interest made **Jack Hoard,** junior, tackle, a strong competitor . . . Being a good runner made **James Hopkins,** junior, halfback, an outstanding man in the backfield . . . Senior, tackle **Ted Hunter** turned in a good year at the tackle position . . . **Harry Kleindorfer,** senior, end, was the team's leading scorer and he received all-state, all-Wabash Valley, and all-S.I.A.C. honors and was elected captain by his team mates . . . **Ronnie Languell,** junior, quarterback, was a good ball handler and a hard tackler . . . Junior, tackle **Chester May,** was a good team player . . . **Joe Parrott,** junior, fullback, was an agressive player and a good runner . . . Senior, guard **Bill Pate** was an excellent lineman and a hard blocker . . . With the desire to play ball, **John Ramsey,** senior, was a good defensive center and offensive tackle . . . **Mike Sansone,** senior, halfback, was voted the most valuable man on the team . . . Senior, tackle **Richard Sieboldt** was a good player with the will to play, and he kept up the morale of the team . . . **Dick Sinclair,** senior, quarterback, was an excellent passer and a good team man . . . **Herb Sisson,** junior, guard, a hard fighting team man received honorable mention for all-state honors . . . Senior, end **Bill Snapp** was a strong competitor for the defensive position . . . Junior, center **Bill Williamson** was a hard working team man and an excellent defensive center.

FOOTBALL RECORD

		B.H.S.	Opp.
September			
8	Jeffersonville	26	6
12	Columbus	20	23
20	New Albany	22	0
26	Washington	25	6
October			
3	Memorial, Evansville	7	19
10	Clinton	19	7
17	Wiley, Terre Haute	26	7
21	Vincennes	6	25
31	Seymour	42	7
November			
7	Central, Evansville	13	14

Won 6 Lost 4

VARSITY SQUAD

Row 1—Herb Sisson, Tom Douglas, Paul Kleindorfer, Mgr., Don Bowman, Mgr., Charles Parrott, Ronnie Languell.

Row 2—Mr. Huff, Joe Parrott, Ronnie Mood, James Hopkins, Bill Pate, Gerald Bruner, John Ramsey, Bill Williamson, Jack Hoard.

Row 3—Dick Sinclair, Don Deal, Gib Apple, Chester May, David Davies, Max Gardner, Bob Whitlow, Richard Sieboldt, Ted Hunter.

Row 4—Mike Sansone, James Buress, John Harrell, Preston Bridgwaters, Dick Douglas, Bill Snapp, Harry Kleindorfer.

RESERVE FOOTBALL SQUAD

Row 1—Earl Cooper, Jimmy Brinegar, John Isom, Bill Jenkin, J. C. Holland, George Moore, Ronnie Pate.

Row 2—Herman Baker, Hubert Bohall, Joe Harrell, Philip Burch, Bill Chambers, Keith Hill, Luther Baxter, Charles Franklin.

Row 3—Jim Bennett, Ronnie White, Jim Davis, Bud Vaught, Larry Allen, David Adams, Jim Morris, Bob Bowlen.

FRESHMAN FOOTBALL SQUAD

Row 1—LaVerne Moore, Don Miller, Charles Miller, Mike Kerr, Philip Smith, Fred Burks, Darwin Carmichael, Larry Crohn.

Row 2—Jim Branam, Kenneth Bennett, David Snapp, Don Rader, David Davis, David Eudaly, Don Rush, Tony McMillan.

Row 3—Hubert Bohall, Jerry Ridge, Jim Simon, William Wood, Larry Parks, John Bowlen, Philip Prince, Donald Jarrell.

Basketball

Carter Love, senior, guard, kept fans agog with his beautiful 30-foot set shot . . . **Jim Butcher,** senior, forward, a sure bet for two points with his two-handed shot from the side . . . **Bob Crandall,** junior, center-forward, constantly improving and a coming star . . . **Dick Sinclair,** senior, guard, set up many scoring plays with his sharp passes, strong defense, and two-handed shots from far out . . . **Joe Higgins,** senior, forward could always be counted on for his ability to drive under and to outjump almost any opponent his size . . . **Dave Trueblood,** senior, guard, a terrific pinch-hitter, always ready for action . . . **Harry Kleindorfer,** senior, forward, a greatly improved ball-handler and a very good team man . . . **Joe Parrott,** junior, forward, a fine rebounder and a dead shot from the right forward slot . . . **Don Deal,** junior, guard, used primarily as a pinch hitter, was always ready when needed . . . **Dave Hays,** senior, diminutive guard, although usually one of the smallest men on the floor, was a tremendous defensive man . . . **Max Gardner,** senior, forward, made continual improvement all year, a great team man . . . **Steve Lovins,** senior, center, one of the state's best rebounders and a great factor in the team's success.

This page sponsored by RANEY'S CAFETERIA — Fine Food

BASKETBALL SCHEDULE

		B.H.S.	Opp.
November			
21	Jasper	47	62
28	Bosse, Evansville	47	49
December			
2	Sullivan	49	36
5	Jeffersonville	40	57
9	Crawfordsville	60	49
12	Wiley, Terre Haute	56	52
16	Columbus	50	52
19	University	45	39
January			
2	La Porte	58	50
2	Froebel, Gary	61	44
6	Bedford	51	44
9	Huntingburg	42	53
16	Central, Evansville	55	40
23	Martinsville	60	50
27	Greencastle	48	56
30	Vincennes	49	38
February			
3	Garfield, Terre Haute	51	36
6	Washington	67	59
13	Bedford	56	34
20	New Albany	51	36
Sectionals			
27	Unionville	87	39
28	Stinesville	46	40
28	Morgantown	66	47
Regionals			
7	Gerstmeyer, Terre Haute	48	57

VARSITY BASKETBALL SQUAD

Row 1—Dave Trueblood, Joe Higgins, Don Deal, Dick Sinclair, Carter Love, David Hays.
Row 2—Harry Kleindorfer, Max Gardner, Steve Lovins, Bob Crandall, Joe Parrott, Jim Butcher.

RESERVE BASKETBALL TEAM

Row 1—Ronnie Drake, Charles Franklin, Charles Parrott, Jerry Robinson, David Hunsaker, Larry Hoard.

Row 2—Jimmie Brinegar, Jack Hoard, Gary Alexander, Gary Gooldy, Bob Whitlow, Ronnie Mood, Bill Jenkin.

Row 3—Philip Costas, Don Deckard, Bill Mullis, Ben Rechter, Larry Allen, Sam Rechter, Bill Williamson.

FRESHMAN BASKETBALL TEAM

Row 1 — Jerry Chandler, Mike Minnemeyer, Don Rush.

Row 2—Morris Deckard, Pete Gray, Mike Kerr, David EuDaly, Ronald Patton, Joe Lake, Phil p Archer.

Row 3—Laverne Cooper, Charles Miller, Tom Parker, Dennis Hamilton, Don Miller, Larry Crohn.

JR. HIGH BASKETBALL TEAM

Row 1—Ronnie Hackler, Charles Snoddy, Robert Shields.

Row 2—Steve Parrish, Jimmie Frazier, David Martin, Joe Morrow, Sam Pate, Don Pate, Ronnie Bland.

Row 3—Joe Horstman, Bobby Sears, Larry Fleener, Jon Shive, Tommy Thompson, Jerry Tardy, Gary Hill.

Wrestling

Chuck Johnson, junior, 95 pound class, was one of the leading team scorers, and he placed second in the state meet . . . **Bob Myers,** junior, 103 pound class, placed first in the state meet and was one of the top bids for the most valuable player wrestling award . . . **Rex Shields,** senior, 112 pound class, placed third in the state . . . **Jon Larson,** junior, pressed Myers very closely for the 103 pound class assignment in the lineup . . . **Jim Buress,** senior, 127 pound class and a first year participant, placed first in the state . . . **Tommy Douglas,** senior, 133 pound class, a very good team man, placed third in the sectional . . . **Ronnie Languell,** junior, 138 pound class, lost in the state meet by a very close decision by the referee . . . **Mike Sansone,** senior, 145 pound class, a very consistent scorer and a hard worker, placed second in the state . . . **Herbert Sisson,** junior, 154 pound class, placed second in the state; by his willingness to work, he developed into a top candidate for honors in his class . . . **David Davies,** junior, 175 pound class, and a close contender for a state title . . . **Jack Hazel,** senior, heavy-weight class, and a good team man, helped to keep the team's morale high.

This page sponsored by **MYERS & SON GULF SERVICE** — Service With a Smile

Turn Him Over!

Mike's Advantage

WRESTLING SEASON RECORD

		B.H.S.	Opp.
December			
9	Tech, Indianapolis	28	20
13	Danville, Ill.	34	13
18	Crawfordsville	21	19
20	Anderson	41	8
February			
5	Southport	30	11
7	Shortridge, Indpls.	39	8
14	Sectional	1st place	
21	State	1st place	
January			
10	Champaign, Ill.	19	27
13	Jeff, Lafayette	19	22
17	Decatur Central	32	14
20	Central, Muncie	31	11
23	Hammond Tech	41	8
24	Waukegan, Ill.	27	15
31	Broad Ripple, Indpls.	39	6

WRESTLING TEAM

Row 1—Dennis Sylvester, Fred Bartlett, Bill Polley, Bob Myers, Jon Larson, John Stevens, David Turner.

Row 2—David Lysher, Devon Owens, Rex Shields, Jerry Rudkin, James Buress, Danny Weaver, Tim Ellis, Chuck Johnson.

Row 3—Jerry Trisler, David Adams, Harold Harrell, Dick Douglas, Tom Douglas, Bob Hannum, Keith Carmichael, Ronnie Languell.

Row 4—Mike Sansone, Tom Polley, Chester May, Jack Hazel, David Davies, Jim Morris, Herb Sisson.

Cross Country

Robert Allen, senior, kept pace with the others over the rugged two-mile course . . . Senior **Kay Daniels** helped to keep the morale of the team high when they lost . . . **Bob Drake,** junior, was elected co- captain by his team mates . . . Junior **Jim Wilkerson** was elected as the other co-captain . . . **Tom Funk,** senior, was the most improved runner on the team . . . The excellent running of **Olin Hardy,** senior, kept him in the first five . . . Senior **Ray Jones** was voted the most valuable man on the team . . . Freshman **David Lake** should improve to be next year's leader . . . Consistency kept **Tom Mobley,** sophomore, in the top seven . . . Sophomore **John Taylor** kept in front by his speed and endurance . . . **Ronnie Van Hook,** senior, was an agressive runner with the will to win . . . Junior **Dan Weaver** should develop into one of next year's leaders.

This page sponsored by **ULAND & BENCKART**

Managers

"Is the clean equipment ready yet?" This question is asked daily of the hard-working managers. Being a manager requires a lot of hard work, an even temper, and unswerving integrity and honesty. The issuing of equipment, oiling shoes and transporting dirty equipment to the laundry are just a few of the jobs attended to by these boys.

Managers have the opportunity of earning awards for their efforts. These awards are quite similar to those received by members of the regular athletic squads.

STUDENT MANAGERS

Kneeling—John Parker, David Wampler.

Standing—Eddie Goheen, David Turner, Dennis Sylvester, Dale Williams, Paul Kleindorfer, Don Bowman, Nickie Funk.

CROSS COUNTRY RECORD 1952

		B.H.S.	Opp.
September			
9	Paris, Illinois	28	31
19	Vincennes	38	17
26	Howe, Indianapolis	23	38
October			
6	Columbus	18	42
14	S. I. A. C.	3rd place	
24	Sectional	1st place	
November			
1	State	16th place	

Low score wins.

CROSS COUNTRY SQUAD

Row 1—Tommy Funk, Jim Wilkerson, Mike Minnemeyer, Larry Rothrock, Henry Thornton, David Lake, Eddie Madding, Tommy Curts.

Row 2—Mr. Milne, Danny Weaver, Ronnie Van Hook, Ray Jones, Olin Hardy, Jack Jackson, Erwin Cooper, John Taylor.

Row 3—Bob Drake, John Chambers, Kay Daniels, Ben Rechter, Tom Mobley, Willis Sims, Bob Allen, Dale Williams.

Track

The B.H.S. track team was paced this year by the returning lettermen. **Mike Sansone**, senior, was outstanding in the quarter mile run and the mile relay . . . Senior **Jim Buress** was best in the half mile run and the mile relay . . . **Bill Williamson**, junior, was the leading high jumper and high hurdler . . . **Ronnie Mood**, junior, was outstanding in the dashes and the half mile relay.

Coach Laverne Burns lengthened the track season for his boys by adding four indoor meets to the regular outdoor schedule. B.H.S. also ran against Martinsville, which they had not encountered for a long time in dual competition.

TRACK SCHEDULE

March		
11	Shortridge, Indpls.	I.U. Fieldhouse
24	Warren Central, Indpls.	I.U. Fieldhouse
28	Hoosier Relays	I.U. Fieldhouse
April		
2	Columbus	There
7	Martinsville	Here
11	Paris Relays	Paris, Ill.
14	Wiley, Terre Haute	There
17	Indpls. Relays	Tech (Indpls.)
22	Linton Relays	There
28	Washington, Indpls.	Here
May		
1	S. I. A. C.	Vincennes
8	Sectional	I.U.
16	Regional	I.U.
23	State	Tech (Indpls.)

This page sponsored by **THE DAIRY BAR**

Baseball

Tom Turpin, senior, catcher, won two previous letters and has been on the squad for three years . . . **Connie Callahan,** senior, first baseman, has been on the squad for three years . . . **David Trueblood,** senior, second baseman, has been on the squad for three years . . . **David Hays,** senior, shortstop, won two previous letters and has been on the squad for three years . . . **Dick Sinclair,** senior, third baseman, won two previous letters and has been on the squad for three years . . . **Tom Deckard,** junior, pitcher, has been a member of the squad for two years . . . **Harold Isaacs,** senior, southpaw pitcher, has been on the squad one year . . . **Harry Kleindorfer,** senior, center fielder, has been a member of the squad for three years . . . **John Harrell,** senior, right fielder, has been on the squad for three years.

BASEBALL SCHEDULE

April		
7	Huntingburg	There
9	Greencastle	Here
13	Monrovia	Here
17	Ellettsville	Here
21	Washington	Here
23	Jasper	There
27	Bedford	There
May		
1	Huntingburg	Here
4	Greencastle	There
7	Vincennes	Here
12	Jasper	Here
14	S. I. A. C. (Jasper)	There
18	S. I. A. C. (Evansville)	There
20	Bedford	Here

This page sponsored by **SOUTHERN SPORTING GOODS STORE**—Sports Specialists

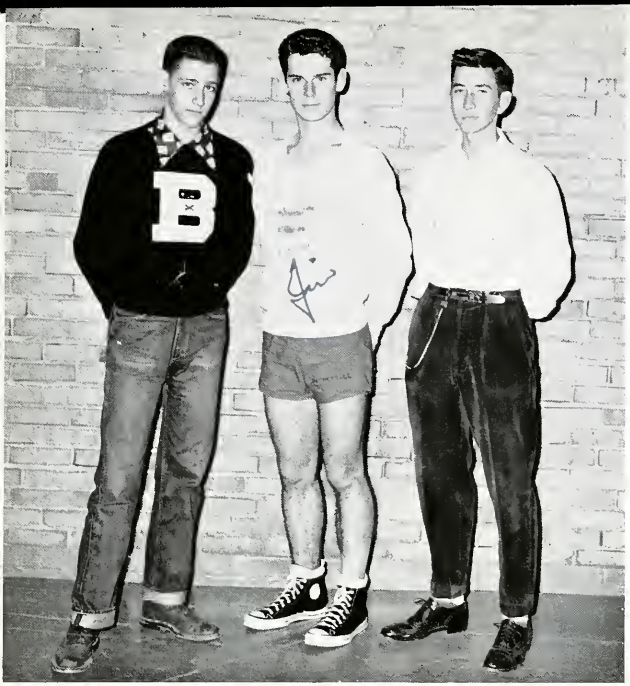

Golf

With only three returning lettermen, the golf squad started practicing early in March in preparation for the tough schedule that awaited them.

The squad was led by three-year lettermen **Jim Butcher** and **Jack Jackson,** and **Ronnie Terrell,** a one-year letterman. Coach John Brogneaux's squad broke par by placing high in the Southern Indiana Athletic Conference Meet.

Tennis

The B.H.S. tennis team, coached by Mr. Joe Avery, and paced by lettermen **Ronnie Tincher** and **Jim Knapp,** climaxed another winning season. Even though tennis is a comparatively new sport at Bloomington, Avery's tennis teams have established some admirable records. Many individual tennis stars have been trained here at B.H.S.

This page sponsored by **LYON'S DRUG STORE** —Prescriptions, Drugs, & Fountain

B-Men

To become a member of this club a boy must be a major letter winner in one of the eight sports offered at B.H.S. These sports are cross country and football in the fall, basketball and wrestling in the winter, and in the spring track, baseball, golf, and tennis. After a boy has been initiated into the club he is given his official symbol, the B-Pin.

The purpose of this organization is to develop student interest in athletics, to promote good feeling among athletes of all sports, and to create acceptable mental, physical, and moral attitudes toward opponents, fellow students, and our school.

This year the B-Men Club started something new by having dances after all home wrestling meets. These boys also sponsored a booth at the Winter Carnival.

Following the end of the season of each sport, a Parent-Son banquet is held, and the B-Men's trophy is awarded to the boy who is voted most valuable by his team mates.

This year the initiations consisted of the shining of shoes, opening the doors for the students and faculty, and saluting all B-Men.

The officers of the club were Tom Douglas, president; Harry Kleindorfer, vice president; and Jim Buress, secretary-treasurer. The club was under the sponsorship of Mr. Laverne Burns.

B-MEN

Row 1—Ronnie Tincher, Jimmie Knapp, Connie Callahan, Tommy Douglas, Bob Myers, Mike Sansone, Ronnie Terrell, Tom Turpin, Ronnie Mood.

Row 2—James Buress, Pete Smith, Carter Love, Jim Butcher, Dave Trueblood, Tommy Funk, Jack Jackson, Harold Isaacs, Ray Jones.

Row 3—Harry Kleindorfer, Dick Sinclair, Joe Parrott, John Harrell, David Davies, Bob Crandall, Gib Apple, Tom Deckard, Don Deal, Ronnie Van Hook, Bill Williamson.

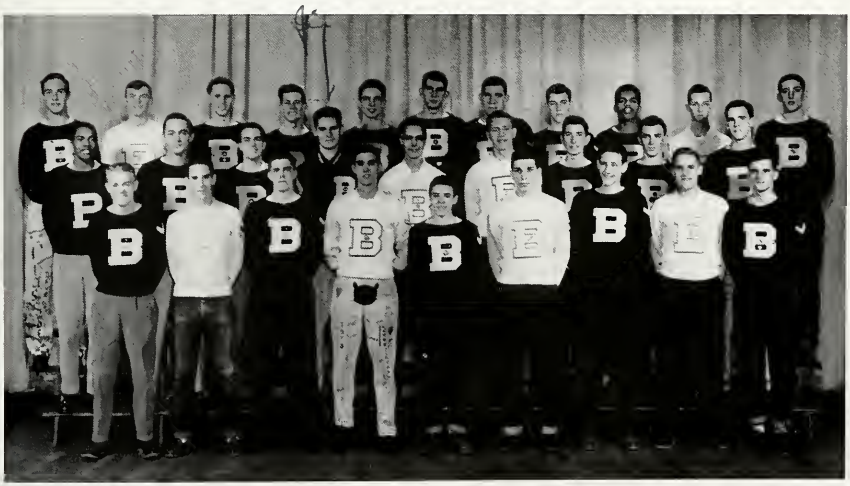

SENIOR CLASS OFFICERS

Seated—Tom Turpin, Gothic business manager; Mary Forgy, Sponsor; Carl Stewart, Sponsor.

Standing—Tom Douglas, treasurer; Dick Sinclair, vice president; Max Gardner, president; Georgiabel Hays, secretary; Margaret Ann Ross, Gothic editor.

Senior Class Meeting

This page sponsored by **R. & S. BOOT SHOP**

To a seed sown
may a rose grow
may the wind and
rain be gone and
just the sun shine
on your path
forever
(U.H.S '54)

Students and Faculty

As seniors we began our last year in high school by electing our class officers during the last week in September. These officers, with the help of our class sponsors, Mrs. Mary Forgy and Mr. Carl Stewart, planned and carried out our program successfully.

We sponsored three pep sessions, one during football season and two during basketball season. Our class parties in November and April seemed to bring the class closer together. In April we also got to show off our talent when we presented out senior play "Hangman's Noose," which was enjoyed by everyone.

As the weeks swiftly rolled by, Tramp Day came and passed. Finally, Commencement was upon us and we said goodbye to many friends, for as the Class of 1953 we must take our place in the outside world.

Robert Allen
Hi-Y, B-Men, National Scientific Honor Society, International Relations Club, Chorus, Cross Country.

Mona Karen Anderson
Commercial Club, Distributive Education.

Norman S. Anderson
Future Farmers of America, Student Council.

Bertha M. Arnett
Blue Tri, National Honor Society.

Carol Austin
Blue Tri, Tech Staff, National Scientific Honor Society, Student Photo Club, International Relations Club, Gothic Staff, Future Teachers, Band, Quill and Scroll, National Honor Society.

Treva Axsom
Blue Tri, International Relations Club, Commercial Club, Future Teachers, Orchestra, Band secretary, Pep Band.

Marvin Bailey
Future Farmers of America.

Opal Dale Baker

Elizabeth Ann Barrows
Girls Athletic Association, Blue Tri, Future Teachers, Thespians president, Proscenium Players secretary, Tech Staff, Girl Ushers, National Honor Society, "Hangman's Noose," "Down To Earth."

Here's to you

Barbara Baugh Pafford
Blue Tri, Commercial Club, Boosters Club, Chorus.

Sharon Beam
International Relations Club, Commercial Club.

Kenneth Beatty
Proscenium Players, Public Address Staff, Tech Staff, Hi-Y, Band.

Donald Bennett
International Relations Club.

Lee Bennett
Hi-Y.

Donald E. Beyers
Hi-Y, Aviation Club.

Phyllis Blackwell

Richard Beikman
Band, Orchestra, Hi-Y, Boosters Club president, Student Photo Club, Pep Band.

Joan Boltinghouse
Girls Athletic Association, Art Club, International Relations Club, Blue Tri.

This page sponsored by **S. S. KRESGE COMPANY**

Paul R. Bonney
Future Farmers of America, Commercial Club.

Peggy Sue Boruff
Spanish Club, Library Club, International Relations Club, Future Teachers, Blue Tri.

Donald Lee Bowman
Art Club first semester president, Student Council, International Relations Club, Football manager, "Hangman's Noose."

Miriam Breneman
G.A.A., Blue Tri, Commercial Club, Gothic Staff, Girl Ushers, Student Photo Club, Optimist Staff, Future Teachers, National Scientific Honor Society, Quill and Scroll.

Lee R. Bridges
Band.

Wilma Kathleen Brinegar
Commercial Club, Future Homemakers of America, Blue Tri, Girl Ushers.

Barbara L. Brown
Blue Tri, International Relations Club, Future Homemakers of America.

Charles David Brown
Hi-Y.

Carilyn J. Brummett
Future Teachers, International Relations Club, Blue Tri Cabinet, Proscenium Players treasurer, Thespians, Boosters Club, Optimist Staff, Student Council, Tech Staff, G.A.A. president, Quill and Scroll, National Honor Society, "Down To Earth," "Hangman's Noose."

our dear old B.H.S.

Donna Sue Bruner
Gothic Staff, Blue Tri Cabinet, Girl Ushers, Aviation Club, National Scientific Honor Society, Commercial Club, Optimist Staff, Future Teachers historian, Boosters Club, Student Council, Quill and Scroll, National Honor Society.

Gerald R. Bruner
Boosters Club, B-Men, Football.

James Buress
Hi-Y, Orchestra, B-Men, Commercial Club, Student Council, Football, Track, Wrestling.

Martha Sue Burkhart
Blue Tri, Future Homemakers of America, Girl Ushers.

Robert Burks

Harry James Busenbark
Projectors Club, Hi-Y, Boosters Club, Track manager, Wrestling.

James Carroll Butcher
Student Council president, Hi-Y, B-Men, Student Photo Club, Band, Boosters Club, Basketball, Golf.

Jerry Lee Byers

Connie Bruce Callahan
Hi-Y Federation secretary-treasurer, B-Men, Baseball.

Groveda Marlene Cannon

Blue Tri, Madrigal Singers, Chorus, International Relations Club, Girl Ushers, National Scientific Honor Society, Optimist Staff, Future Teachers, Student Council, National Honor Society.

Marlene Chandler

Blue Tri, Girls Athletic Association, Madrigal Singers, Chorus.

Shirley Ann Chestnut

National Scientific Honor Society, Blue Tri, Girls Athletic Association, Student Council, Library Club.

Carl Clark

Shilrey Ann Cohee

Girls Athletic Association, Aviation Club.

Keith Cooper

Band.

Donald Corbin

Owen Cosby

Commercial Club, Distributive Education.

Alexander Costas

Hi-Y, Choir.

as seniors we bid

Christopher George Costas

National Scientific Honor Society, Hi-Y, International Relations Club, Chorus, Spanish Club, Student Council, Latin Club, Boosters Club.

Rosanna Lou Crohn

Blue Tri, Boosters Club, Future Homemakers of America.

Walter Kay Daniels

Latin Club, B-Men, Boosters Club, Hi-Y, National Honor Society, Cross Country.

James D. Deckard

Distributive Education, Commercial Club.

Duane Ray Dixon

Band, Aviation Club, Hi-Y, Art Club.

William Doub

Band, Orchestra, Hi-Y, Student Council.

Tommy Melton Douglas

Senior Class treasurer, Hi-Y Federation president, B-Men president, Library Club, Optimist Staff, Quill and Scroll, Student Council, Boosters Club, National Honor Society, Football, Wrestling.

Paul Dyer

Band, Projectors Club.

Elizabeth Ann Eddleman

Blue Tri, Distributive Education, International Relations Club.

This page sponsored by HANSON MOTOR SALES — 1327 N. Walnut Street

Vernita M. Elliott
Blue Tri vice-president, Proscenium Players, Thesplans, Tech Staff, International Relations Club, Boosters Club, Aviation Club, National Honor Society, National Scientific Honor Society, Student Director of "Down To Earth," Student Director of "Hangman's Noose."

Jack Emmons
Distributive Education.

Naomi Farmer

Ruth Farmer

Bill Ferguson

Deloris Joan Ferguson
Blue Tri, Library Club.

Jarrell Lee Ferguson

Helen Ferree
Future Homemakers of America.

George Figg
Aviation Club, National Honor Society, Track.

goodbye to four precious years

Nancy Ann Fisher
Blue Tri, Girls Athletic Association, Orchestra.

Thelma E. Fletcher
Commercial Club, Blue Tri, Future Teachers, Band.

Mary Louise Fowler

Peggy Sue Fowler
Student Council, Blue Tri, International Relations Club, Girls Athletic Association, Commercial Club.

Jerry Fox

Karl Thomas Funk
B-Men, Boosters Club, Hi-Y, Cross Country, Track.

Janet Sue Galloway
Varsity Yell Leader, Yell Leaders Club president, International Relations Club, Blue Tri, Student Photo Club, Future Teachers, Girls Athletic Association treasurer.

Max Ellis Gardner
National Honor Society president, Senior Class president, Student Council, B-Men, Library Club, Student Photo Club, Hi-Y, Boosters Club, Basketball, Football.

Eva Mae Gigli

This page sponsored by **COOPER'S** — The Finest in Jewelry

Carol Gotwals Smith

Blue Tri, Student Council.

Clarice Faye Graves

Boosters Club, Blue Tri treasurer, International Relations Club vice president, Student Council, Spanish Club, National Scientific Honor Society.

June M. Graves

Orchestra, String Ensemble, National Honor Society, National Scientific Honor Society, Girl Ushers, International Relations Club, Gothic Staff, Girls Athletic Association, Quill and Scroll.

Patricia Greene Chambers

Commercial Club.

Julia Ann Grissom

Blue Tri, Commercial Club, Boosters Club.

Sue Carolyn Groh

Thespians, National Honor Society, Proscenium Players president, Band president, Spanish Club vice president, National Scientific Honor Society, Orchestra, Future Teachers, Blue Tri, Tech Staff, International Relations Club, "Down To Earth," "Hangman's Noose."

Donald Grubb

Betty Jane Hainey

Optimist Staff, Blue Tri, Boosters Club, Future Teachers.

Maxine D. Hall

Commercial Club, Blue Tri, International Relations Club, Distributive Education.

filled with happy memories...

Carol Sue Hamm

Blue Tri, National Scientific Honor Society, Commercial Club, Girls Athletic Association, Future Homemakers of America, International Relations Club.

Shirley Ann Hankins

Blue Tri, Future Teachers secretary, Commercial Club, Girls Athletic Association, Optimist Staff, Girl Ushers.

Barbara Jean Hanold

Future Teachers, Blue Tri, Band.

Nina Jeanette Hardin

Virginia L. Hardin

Distributive Education, Commercial Club, Library Club.

Olin C. Hardy

Distributive Education president, B-Men, Commercial Club, Cross Country, Track.

Cytha Jane Harrell

Future Teachers president, Girls Athletic Association, Blue Tri, Gothic Staff, International Relations Club, Girl Ushers, Quill and Scroll.

John L. Harrell

B-Men, Hi-Y, Boosters Club, International Relations Club, Junior Red Cross, Baseball, Football.

Anna Jane Harris

This page sponsored by **COLONIAL FURNITURE CO.** — Corner Sixth & Morton St.

Robert Hastings
Aviation Club president, Band, Orchestra.

Betty Louise Hattabaugh

Marilyn Rose Hays
Blue Tri, Future Homemakers of America.

David A. Hays
B-Men, Basketball, Baseball.

Georgiabel Hays
Senior Class secretary, Blue Tri president, International Relations Club, Girls Athletic Association, Student Photo Club, Student Council, Tech Staff, Gothic Staff, Future Teachers, Boosters Club, Quill and Scroll, National Honor Society.

Marcia Sue Hays
Blue Tri, International Relations Club, Girls Athletic Association, Future Teachers, Student Council, Boosters Club, National Scientific Honor Society vice president.

Jack L. Hazel
Hi-Y, Aviation Club, Wrestling.

Shirley Ann Hedrick
Varsity Yell Leader, Yell Leaders Club, Blue Tri, Commercial Club vice president, Distributive Education vice president, Boosters Club.

Joe L. Higgins
B-Men, Student Council, Basketball, Track.

memories which will always

Norma Ellen Hill

Catherine Ann Horstman
Quill and Scroll president, Optimist associate editor, International Relations Club, G. A. A., National Scientific Honor Society, Future Teachers, Aviation Club, Girl Ushers, Blue Tri, National Honor Society.

Shirlee Sue Hoy
Blue Tri, Art Club, Commercial Club, Future Homemakers of America.

Teddy Thomas Hunter
Boosters Club, B-Men, Hi-Y, Football.

Harold LaMoine Isaacs
International Relations Club, B-Men, Hi-Y secretary-treasurer, National Honor Society, Baseball.

Jack Jackson
Hi-Y, B-Men, Aviation Club, Boosters Club vice president, Student Council executive board, Golf, Cross Country.

Eugene Jones
Hi-Y, Commercial Club, Student Council, National Honor Society.

Raymond L. Jones
B-Men, Boosters Club, Cross Country, Track "Hangman's Noose."

Martha Jo Kelly
Distributive Education, Boosters Club, Blue Tri, Girls Athletic Association, International Relations Club.

This page sponsored by ALDENS DEPARTMENT STORE

Ruth E. Kirkman
Distributive Education, International Relations Club.

Harry Stanley Kleindorfer
Hi-Y, B-Men vice president, Football, Basketball, Baseball.

Jimmie Knapp
Student Council, Hi-Y, B-Men, Tennis.

Jim R. Knox

Mary Jo Knight
Girls Athletic Association.

Norma Jo Koontz
Blue Tri, Future Homemakers of America, Commercial Club, Distributive Education.

Richard L. Lake

Shirley Ann Lake
Spanish Club.

Shirley Ann Lettelleir
Boosters Club, Commercial Club, Blue Tri.

remind us of the brick

Donna Rose Lind
Future Homemakers of America, Blue Tri, Band, National Honor Society.

Carter Love
B-Men, Hi-Y, International Relations Club president, Student Council treasurer, Library Club, Basketball.

Steve Lovins
Basketball.

Beck R. Lycas
Library Club, Future Homemakers of America, Commercial Club, Blue Tri, G.A.A., Junior Red Cross, Boosters Club.

Louise Catherine Mann
Blue Tri, Distributive Education, Boosters Club.

Myrna Lou May
International Relations Club, Proscenium Players, Tech Staff, Thespians, National Scientific Honor Society, Gothic Staff, Blue Tri, Student Photo Club, Student Council, Boosters Club, G.A.A., Quill and Scroll, National Honor Society, Student Director of "Down To Earth," "Hangman's Noose."

Robert L. May
Hi-Y.

Evelyn Ruth McCoy
Future Homemakers of America, Blue Tri, Student Council.

Ruth Craig McKnight
Optimist associate editor, Blue Tri Cabinet, Student Council corresponding secretary, Proscenium Players, Tech Staff, National Honor Society, Quill and Scroll, International Relations Club, National Scientific Honor Society, Band, Future Teachers.

This page sponsored by GRAHAM MOTOR SALES — Your Ford Dealer

F. Joan Medaris
Blue Tri, Commercial Club, Future Homemakers of America.

Mary Lou Miller
Gothic Staff, Optimist Staff, Proscenium Players, Student Council recording secretary, Blue Tri secretary, Junior Red Cross Council president, Boosters Club, Library Club, International Relations Club, G. A. A., Future Teachers, National Scientific Honor Society, Quill and Scroll.

Lloyd E. Minnick
Hi-Y, Spanish Club, Orchestra.

Richard Mitchell

Jennie Lee Moat
Commercial Club, Blue Tri.

Jerry Moore
Aviation Club vice president.

Mary Joan Musgrave
National Honor Society, Blue Tri, Band, Future Teachers, International Relations Club, Orchestra treasurer, "Hangman's Noose."

Jacquelyn Sue Myers
Blue Tri, Latin Club, Aviation Club, Optimist Staff, Future Teachers, Boosters Club, Girls Athletic Association.

Thomas James Neal
Future Farmers of America.

buildings we love so much

Charles William Owens
Boosters Club, Aviation Club, Track.

Richard Lee Owens
Proscenium Players.

Ann E. Palmer
Blue Tri, Boosters Club, Girls Athletic Association, Commercial Club.

Marilyn Elaine Parker
Distributive Education, National Honor Society.

Margaret Parks

Delores Pate
Commercial Club, Distributive Education, Band.

William David Pate
B-Men, Student Council, Football.

Linda Sue Patterson
Blue Tri, G.A.A., Student Council, Quill and Scroll treasurer, Optimist Staff, Gothic Staff, Proscenium Players vice president, Thespians secretary-treasurer, National Scientific Honor Society, Student Photo Club, Future Teachers, Girl Ushers, Library Club, Tech Staff, National Honor Society, "Down To Earth," "Hangman's Noose."

Carolyn E. Peace
Blue Tri, Commercial Club, Distributive Education treasurer, National Scientific Honor Society.

This page sponsored by **JOHN R. FIGG, INC.** — Wholesale Groceries, Phone2-2149

Marvin Dean Pennington
Commercial Club.

Dean Perry

Donald B. Perry

Robert Ping

Eugene Ramage

John E. Ramsey
B-Men, Boosters Club, Junior Red Cross Council vice president, Latin Club, Football.

Paul Reeves

Doris Jean Retzlaff
Art Club, Library Club, Boosters Club, Girls Athletic Association secretary.

James Martin Richardson
Projectors Club.

as a small token

Norma Jean Ritter
Distributive Education.

Darrell D. Roberts
Boosters Club.

Sara Robertson
Commercial Club.

Barbara Alice Robinson

Margaret Ann Ross
Gothic Editor-in-Chief, Girls Athletic Association, Blue Tri, Optimist Staff, International Relations Club, Quill and Scroll prophecy editor, Future Teachers, Girl Ushers, National Honor Society.

Marvin Phillip Rothrock
Future Farmers of America.

Martha Robadeaux
Blue Tri, Future Teachers vice president, Future Homemakers of America, International Relations Club, Chorus, Madrigal Singers, Student Council, Boosters Club.

Janet L. Routen
Blue Tri, International Relations Club, Proscenium Players, Tech Staff, Boosters Club, Future Teachers, Student Director of "Hangman's Noose."

Janet E. Rowlett
Blue Tri, Girls Athletic Association, International Relations Club, Tech Staff.

This page sponsored by **MINTON'S BODY SHOP** — 114 W. Grimes

Sarah Catherine Russ
Blue Tri, Orchestra.

Michael Bert Sansone
Boosters Club, Library Club, Hi-Y, B-Men, Track, Football, Wrestling.

Jack E. Siscoe
Chorus, Madrigal Singers, Hi-Y, Boosters Club, Aviation Club, Projectors Club.

Mona Shaw

Joyce Ann Shields
Commercial Club, Band, Blue Tri, Aviation Club, National Scientific Honor Society.

Rex E. Shields
B-Men, Distributive Education, Wrestling.

Richard A. Sieboldt
Hi-Y, Boosters Club, Football, National Honor Society, B-Men.

Richard Dwight Sinclair
Hi-Y, B-Men, Senior Class vice president, Baseball, Football, Basketball.

Ilene Sluss
Blue Tri, Boosters Club, Latin Club.

# of appreciation

Barbara Lou Smith
Commercial Club, Blue Tri, Student Council, Girl Ushers.

Peter Frank Smith
Boosters Club, B-Men, Golf

Bill Snapp
Latin Club, Hi-Y president, Student Council, Boosters Club, B-Men, Football, "Hangman's Noose."

Donald K. Snow
Hi-Y.

Helen Sparks
Commercial Club secretary, Aviation Club, Distributive Education.

Charles Speer
Student Council, Hi-Y, Projectors Club.

George David Stanger
Future Farmers of America.

Nancy Ann Stansifer
Future Teachers, International Relations Club, Band, Orchestra, Spanish Club, Blue Tri.

Wanda L. Stansifer
Blue Tri, Commercial Club, Latin Club, Future Homemakers of America, Girl Ushers.

This page sponsored by **PETE SMITH DECORATOR STORE** — Devoe Paints

Dick Steele
Hi-Y, Optimist Staff, Student Council, International Relations Club, Choir.

Connie Stephenson
Girls Athletic Association, Commercial Club, Tech Staff, Boosters Club, Blue Tri, Future Teachers treasurer, Proscenium Players.

William Dale Street

Dolores Taylor
Girls Athletic Association.

Betty Terrell
Blue Tri.

David F. Trueblood
Hi-Y, Distributive Education, Student Council, B-Men, Commercial Club president, Baseball, Basketball.

Mary Turner
Blue Tri, Commercial Club, Girl Ushers.

Donald Turpin
Future Farmers of America.

Tom Turpin
Gothic business manager, Student Council vice president, Art Club second semester president, Hi-Y, B-Men.

we wish to say

Wayde Van Deventer
Future Farmers of America vice president.

Ronald Gene Van Hook
Boosters Club, Aviation Club, Student Photo Club, Hi-Y, International Relations Club, Gothic Staff, B-Men, Track, Cross Country.

Hilda Vaughan
Blue Tri, Commercial Club, Girls Athletic Association.

Mary F. Vibbart Jeanson

Norma Walden
Blue Tri, Boosters Club, Commercial Club.

Betty B. Webb
Blue Tri, Future Homemakers of America.

Burl B. Webb
Future Farmers of America.

Ruth Ann West
Library Club, International Relations Club, National Scientific Honor Society, Blue Tri, Future Homemakers of America, Boosters Club.

Dale O. Williams
Hi-Y.

This page sponsored by **MODERN CLEANERS** — Loba "Jack" Bruner, Wendell Brown

M. Duane Wilson

Proscenium Players, Latin Club, Quill and Scroll vice president, National Honor Society, Choir, Madrigal Singers, Hi-Y, Gothic Staff, Optimist Editor-in-Chief, Boosters Club, Student Council, "Hangman's Noose."

Martha L. Wray

Girl Ushers, Girls Athletic Association, National Scientific Honor Society, Blue Tri, Gothic Staff, Optimist Staff, Spanish Club, International Relations Club, Future Homemakers of America, Future Teachers, Student Photo Club, National Honor Society.

Marilyn Joan Wright

Violet Wright

Blue Tri, International Relations Club.

Frieda Young

Blue Tri, Aviation Club, Library Club, Boosters Club, Commercial Club treasurer, Girls Athletic Association, Future Homemakers of America, National Scientific Honor Society secretary.

Elsie Lee Mann

Blue Tri, Distributive Education.
Deceased September 29, 1952.

thanks to you

Not Pictured:

Clovis Clay

Robert Pedro

This page sponsored by NICHOLS & BRIDWELL BARBER SHOP — 206 W. Kirkwood

SENIOR PEP SESSION

The first senior pep session was held in September before the New Albany-Bloomington football game. The senior girls posed as both Bloomington's and New Albany's football teams and played a game, with Bloomington winning after rough competition. The senior class members were New Albany's cheering section, and the remaining student body was Bloomington's section. The half-time show was given by three senior boys who represented majorettes.

SECOND SENIOR PEP SESSION

An operation was performed on the Jeffersonville Red Devils to trim them down to size at our second pep session. Dr. John Ramsey performed the operation on the Red Devil player. Bones were placed by the victim's side to make it look as if the doctor was pulling the bones out of the player's body. The senior class represented Jeffersonville's cheering section with three of the senior boys for yell leaders.

This page sponsored by **J. A. HOWE CANDY CO.**

Class Party

Food and fun were enjoyed by all when the class of 1953 gathered in the girls' gym for their first senior party of the year. Entertainment was furnished by some of the talented seniors, a group of boys who presented a hillbilly band, while Beth Barrows, Linda Patterson and Sue Groh gave their version of "That Good Old Mountain Dew". Social dancing, games, and square dancing were a part of the enjoyment of the evening. The refreshments were cider and doughnuts. Since the party was held near Thanksgiving, as a door prize, a miniature chocolate turkey was awarded to June Graves.

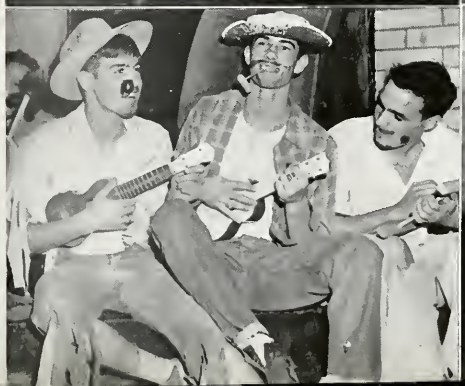

Junior Prom

"Stairway to the Stars", our Junior Prom, was given on May 16 in honor of the class of 1952.

Stepping through an enormous silver star, we saw couples dancing under a roof of azure blue crepe paper to the enchanting music of Clay Phillips and his band. Completing the star-studded room was a glittering stairway leading to a realistic gold half-moon, the setting for the coronation. The highlight of the evening was the crowning of our King and Queen, Harold Isaacs and Frieda Young, by the retiring rulers, Dean Rainbolt and Jeanine Royer.

Prom candidates were Connie Callahan, David Trueblood, Harold Isaacs, Frieda Young, Catherine Horstman, Linda Patterson, Shirley Hedrick, Janet Rowlett, Cytha Harrell, and Donna Bruner.

Enter Cytha and Max.

"Dancing in the Dark"

Royalty — Past and Present

JUNIOR CLASS OFFICERS

Standing — Ellen Lehman, secretary; Harold Harrell, vice president; Bob Hackler, president.

Seated — Miss Elizabeth Dodds and Mr. J. T. Jones, sponsors; Jane Finley, treasurer.

Juniors

Betsy Abbott
David Adams
Lois Allen
Nonda Allen
Gilbert Apple
Jane Babb
James Barrow

Philip Barrow
Luther Baxter
Margaret Beaumont
Ann Blssey
Donald Bowlen
Phillip Bowlen
Robert Bowlen

Constance Branam
Georgianna Branum
Albert Bridgwaters
Billy Brinegar
Melvin Brosman
Ernestine Brown
Kenneth Brown

Mary Brummett
Donald Burris
Donna Burris
Philip Burris
Benny Bushert
Edith Campbell
Doyle Carmichael

Richard Carmichael
Janet Carpenter
Betty Jo Cassidy
Richard Cates
Johnny Chambers
Phyllis Chambers
Jeannette Chandler

Shirlee Chandler
Judy Coan
Mary Conder
Earle Cooper
Bob Crandall
Leota Crawford
Martha Crock

David Davies
Jimmy Davis
Linda Davis
Margie Davis
Anice Deal
Don Deal
Carolyn Deckard

Dick Deckard
Don Deckard
Irene Deckard
Tom Deckard
Lawrence Dollens
Charlotte Douglas
Dick Douglas

Ross Downs
Opal Doyle
Robert Drake
Haroldine Duerson
Betsy Eads
Greta Edwards
John Emmons

Karen Emmons
Molly Fidler
Jane Finley
Martha Fowler
Phyllis Franklin
John Frazier
Ilene Fulford

This page sponsored by SEXTON'S MARKET — 1502 S. Walnut Street

Juniors

Barbara Fuller
Marilyn Gardner
Peggy Goff
Gary Gooldy
Sylvia Gorman
Bob Gotwals
Sandra Guy

Robert Hackler
Jerry Hahn
Jo Ann Hall
Naomi Hammer
Robert Hannum
Joan Hanson
Jack Hardy

Roger Hardy
Vivian Harlow
Allen Harp
Marllyn Harp
Harold Harrell
Benita Hawk
Mary Hayes

Nancy Hendricks
Shelba Haywood
Marguerite Hendricks
Wanda Hendrix
Georgia Hill
Jack Hoard
William Hockett

Don Hooge
James Hopkins
Chester Horton
Rosalee Hudoff
Shirley Hunter
Otis Isom
David Ison

Ruby Jacobs
Joe Jones
Charles Johnson
David Kellams
Ruth Kelley
Donna Kerr
Samantha Kincaid

Paul Kleindorfer
LaDonna Langley
Ronnie Languell
Jon Larson
Mildred Lawson
Loretta Leach
Ellen Lehman

Sharon Livingston
Ann Logsdon
Robert Long
John Lysher
Phyllis Martin
Richard Martin
Joyce Maudlin

Chester May
Nancy May
Ann McClure
Don McCullough
Patty McMillan
Donna Michael
Sharon Mills

John Mitchell
Judith Mood
Carolyn Moore
Joseph Moser
Bob Myers
Martha Niklrk
Nancy Niklrk

This page sponsored by **THE PARKWAY** — 523 S. Walnut Street

Juniors

Irene Ooley
Devon Owens
Charles Parrott
Joe Parrott
John Payne
Helen Peace
Peggy Peterson

Tommy Polley
Martha Sue Prince
Donald Rasner
Donald Reed
Ernest Reed
Maxine Reeves
Jimmie Reynolds

Wilma Richardson
Charles Rittenhouse
Vera Robinson
Sue Roby
Fontaine Rodman
Jody Rodman
Alice Rogers

Carl Rothrock
Carole Rush
Wilma Sanders
Patty Schwab
Moncel Sexton
Peggy Sherwood
Bob Shields

Delores Sipes
Herbert Sisson
Rosalie Skinner
Jack Smiley
Ruth Ann Skirvin
Carolyn Smith
Donald Smith

Jerry Smith
Marlene Smith
Joan Snow
Pat Still
Bernadene Sparks
Joe Spigner
Neva Strain

Robert Strain
Barbara Stuckey
Dale Sueter
Alice Sullivan
Wanda Sullivan
Richard Sutherlin
Martin Sweet

Janet Sylvester
Mary Louise Tartaglia
Bill Tatum
Glenn Teague
Ronnie Terrell
Don Thickstun
Ted Thickstun

David Thompson
Mark Thompson
Janice Thrasher
Thelma Thrasher
Ronnie Tincher
Jack Todd
Jan Trisler

Jerry Trisler
David Trowbridge
Jayma Van Hook
Thomas Van Hook
Charles Underwood
Gerald Waldrip
Jim Wampler

This page sponsored by **FOWLER FOR FUEL** — 306 W. Kirkwood, Phone 2-2600

Juniors

Karen Wampler
Daniel Weaver
Jim Webb
Kenneth Wenrich
Robert Wever
Mary Frances Whisenand
Robert Whitlow

Jim Wilkerson
Kay Williams
Bill Williamson
Barbara Wilson
Ruth Wilson
Doyle Winter
Rosetta Wood

Jeanette Wright
Shirley Wright
Joyanne Zike
Charles Zoerner

Sophomores

Jerry Adams
Roger Adams
Gary Alexander
Melville Alexander
Larry Allen
Don Anderson
Della Austin

Bob Aynes
Jim Babb
Ralph Bailey
Thomas Baker
Herman Baker
David Bastin
Richard Bauer

Ronald Bayne
Maurice Beal
Pat Bell
Connie Bennett
Jerry Bennett
Jim Bennett
Carolyn Beyers

Rosalee Boltinghouse
Gladys Bough
Dick Bowen
Judy Branam
Paul Branam
Virginia Bratton
Preston Bridgwaters

Harold Briles
Jimmie Brinegar
Mary Brown
Joan Browning
Sharon Lee Bruce
Philip Burch
Bonnie Burtner

Marilyn Bush
June Calvert
Sharon Cantrell
Bonita Carmichael
Russell Carpenter
Bill Chambers
Judith Chandler

This page sponsored by HOME BAKERY — 710 N. Indiana Avenue

Sophomores

Neva Clark
Marlene Clay
William Clayton
John Collins
Norma Combs
Philip Costas
Judie Cox

Elizabeth Cox
Roger Croy
Bill Davidson
Donald Dean
Doris Dearring
Linda DeBoy
Dean Dixon

Shirley Douglas
Ronnie Drake
Marcia East
Virginia East
Janet Edwards
Otis Edwards
Beverly Elkins

Ruth Elliott
Vivian Elliott
Tim Ellis
Janet Epperson
Allen Farlee
John Ferguson
Grace Ferran

Nancy Flater
Charles Fleener
Carolyn Fleetwood
Fred Fletcher
Judy Floyd
Donna Foster
Robert Fox

Keith Frye
Betty Frye
Richard Frye
Eleanor Fulford
Luanne Fuller
Bill Funk
Carolyn Funk

Olive Galyan
Lester Gigli
Sharon Glascoe
Shirley Goen
Patty Gorman
Beverly Gray
Marion Griffin

Barbara Grow
Grace Grow
Kenneth Grubb
Myra Grubb
Wilma Hamm
Bob Harden
Shirley Harmon

Norma Harp
Joe Harrell
Russell Harrington
Dickie Hays
Wayne Henderson
Janet Headley
Patricia Hendricks

Janet Henry
Kay Hettle
Joyce Higgins
Ladonna Higgins
Keith Hill
Alan Hinkle
Janet Hinkle

This page sponsored by ELZA OWENS, JEWELER — Keepsake Diamond Rings

Sophomores

Shirley Hinkle
Charles Hitchcox
Larry Hoard
Wanda Hobbs
J. C. Holland
Barbara Hollars
Jane Hollis

Myra Lou Holmes
Victor Hood
David Hunsaker
Sylvia Hutcherson
David Hyde
Bob Isom
John Isom

Bill Jenkin
Carla Johantgen
Lisa Johnson
Elizabeth Johnston
Doyle Jones
Clark Kaschube
Carol Kelley

LaVonna Kent
Mark Kerr
Archie Killinger
Johnny King
Marilyn Kinley
Patty Knapp
Shirley Ann Koontz

Janet Langley
Larry Langley
Catherine Lawrence
Richard Mann
Donald Manning
Donna Martin
John Martin

Bernard May
Betty May
Donald May
Sharon McCameron
Monty McCammon
Merideth McDaniel
Marilyn McGlocklin

Walter McGlocklin
Marlene McGuire
Judy McMurry
Lowell McNeely
Georgia Meadows
Robert Medaris
Anna Merriman

Marilynn Messel
Ronald Michael
Barbara Miller
Janet Miller
Raymond Mitchner
Tommy Mobley
Ronnie Mood

George Moore
Jim Morris
Roseanne Morrow
Bill Mullis
Jim Murrell
Betty Musgrave
Audrey Nelson

Ruth Ann Newport
Marcia Norman
Barbara Norris
Janet Owings
Marilyn Parker
James Pate
Ronald Pate

This page sponsored by **WEST SIDE LUMBER CO.** — 522 W. Second St., Phone 3823

Sophomores

Eleanor Patton
Shirley Pavey
Phyllis Phillips
Billy Polley
Jerry Potter
Larry Potter
David Pratt

Doris Puckett
John Puckett
Loretta Quimby
Carol Rader
Jim Ragle
Don Raper
Clarence Ratliff

David Ray
Ben Rechter
Sam Rechter
Marjorie Reynolds
Ellen Richardson
Darrell Ridge
Gladys Robertson

Phyllis Robertson
Jerry Robinson
Shirley Rouse
Jerry Rudkin
Nora Salyers
Bobby Sansone
Dean Scholl

Cordelia Shields
Joyce Shields
Bobby Shiflet
Bob Shipley
Wilda Sims
Willis Sims
Charlene Smith

Donnie Smith
Nancy Smith
Pat Sparks
Patricia Spinks
Janet Stafford
Bob Staley
Janet Stansifer

Jim Steele
Oneita Stephen
Mike Stephenson
Dennis Sylvester
Jeanne Sylvester
John Taylor
Kenneth Taylor

James Thomas
Clellan Thornton
Judith Todd
Charles Trammell
Marilyn Trapp
Leonard Trinkle
Pat Trueblood

Robert Tucker
David Turner
Jim Turner
Patricia Underwood
Phyllis Van Hook
Naomi Vaughn
Bud Vaught

Joe Von Pilsen
Janet Walden
Kay Walker
Peggy Walls
Shirley Wampler
Martha Watkins
Becky Watson

This page sponsored by HARRY STEPHENS & CO. — Oldsmobile & Studebaker

Sophomores

Nora West
Dick Weaver
Belva Whaley
Ronnie White
Phil Whitlow
Roberta Whobrey
Marcia Wiley

Bonita Willeford
Nancy Williams
Bertha Williamson
Dale Woolard
Judy Worley
Velma Wrightsman
Scotty Young

Robert Zink

Freshmen

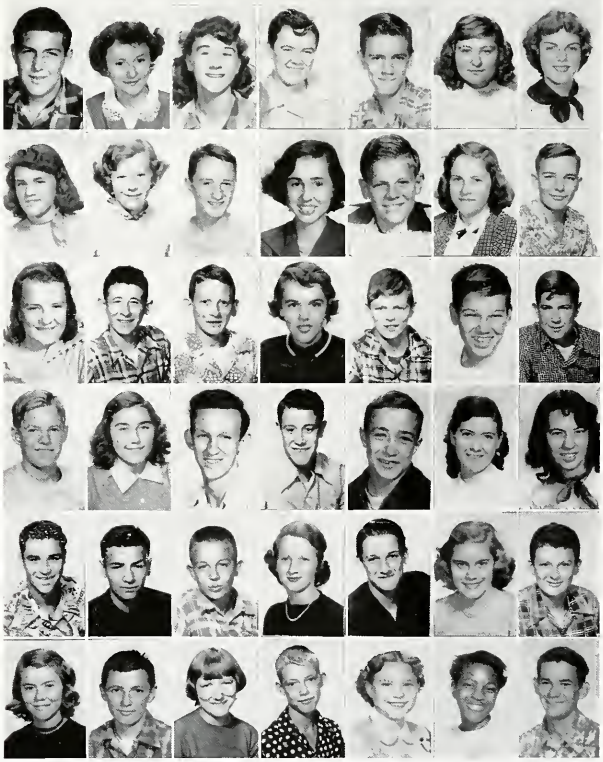

Jerry Abram
Rosana Adams
Judy Adkins
Charles Allen
James Armstrong
Delores Arthur
Carol Babb

Arlene Bailey
Pat Bailey
Eddie Baker
Lane Baldwin
David Bales
Margaret Bales
Bill Barger

Norma Barger
David Barrett
Jerry Barrett
Judy Barrett
Austin Barrow
Freddie Bartlett
Archie Baxter

Jack Beard
Edith Beck
John Beck
Clifton Bell
Kenneth Bennett
Dorothy Blakely
Delores Bledsoe

Hubert Bohall
Terry Boltinghouse
Louis Borno
Bertha Bowlen
John Bowlen
Sharon Bowman
James Branam

Janice Breeden
Roy Briles
Linda Brinegar
Raymond Brinegar
Juanita Brosman
Cleo Brown
David Brown

This page sponsored by PENNINGTON & SON MARATHON SERVICE

Freshmen

Frances Brown
Patricia Brown
Ruth Brown
Shirley Bruce
Rebecca Bryant
Gene Burch
Freddie Burks

Joyce Burns
Darlene Bushert
Charles Butcher
James Butcher
Joey Byers
Larry Byers
Phyllis Cain

Sue Cantrell
Darwin Carmichael
Beverly Carrell
Arleen Chandler
Jerry Chandler
Ronald Chandler
Harold Christie

Jack Clark
Sharon Clark
Shirley Clark
Gordon Cole
Sandra Cline
Elizabeth Coatney
Dean Cofield

Mary Conley
Erwin Cooper
Marvin Cooper
June Covert
Edna Covey
June Crandall
Shirley Crane

Larry Crohn
Mary Crouch
Nancy Cunningham
Tommy Curts
Dale Mingee
David EuDaly
Alice Davidson

David Davis
Jerry Davis
Margaret Day
Nancy Decius
Mona Deckard
Morris Deckard
Betty Denny

Lavelna Dick
Norma Dixon
Leslie Drake
Patricia Duncan
Carole Dustin
Jerry Eads
Donald Edwards

Margie Edwards
Roger Edwards
Janice Empson
Walter Farmer
Edward Faucett
Henry Ferran
Jerry Fesler

Janice Freeman
Gilbert Fisher
Alice Fleener
Donald Fielder
Sarah Jo Fleetwood
Phyllis Fowler
Sharon French

This page sponsored by THE NURRE COMPANIES, INC.

Freshmen

Darlene Fulford
Lillie Frye
Frieda Games
Sharon Gaskins
Eddie Goheen
Norman Gonterman
Marilyn Gorman

Ronald Gray
Kenneth Grissom
Sharon Grubb
Nathan Hall
Richard Ham
Dennis Hamilton
Nellie Hancock

Barbara Hardin
Carolyn Harrell
Carl Harrington
Rhenda Hays
Mary Hearth
Robert Hedrick
Janet Helton

Beverly Hendrix
Helen Hill
Karen Hill
Eyvonne Hill
Kay Hines
Pat Hollers
Kenneth Hollingsworth

Jane Howard
Joann Hudoff
Jerry Hutcherson
Elizabeth Hyde
Janice Hawkins
Gordon Isaacs
Joan Isom

Donna Jackson
Donald Jarrell
Bobby Johnson
Rosemary Johnston
Jackie Jones
Clara Keller
Mike Kerr

Glenn Knight
Leah Koontz
Scotty Koontz
David Lake
Joe Lake
Joyce Lane
Terry Langley

Beverly Leonard
Ernie Lockridge
Nancy Logsdon
Kay Love
Jean Lovejoy
Judy Lucas
David Lysher

Eddie Madding
Joe Martin
Mary Masters
Martha Matlock
Frederick May
Sara May
Howard McBride

Evelyn McClure
Albert McGlocklin
Leona McGlothlin
Everett McMillan
Tony McMillan
Charles Meadows
Janet Meadows

This page sponsored by **SIMS POULTRY** — Phones 5720—4441

Freshmen

Carolyn Miller
Charles Miller
Donald Miller
Carol Mills
Michael Minnemeyer
Jonette Mitchell
Gerald Mitchner

Barbara Moller
Benny Moore
Ralph Moore
Richard Morris
Billy Moser
Eugene Moser
Mac Moulden

Sharon Murphy
Donna Myers
Patty Myers
James Naylor
Merilynn Nelson
Loneita Newton
Mary Ogle

Harlan Oliver
Don Owen
Tommie Parker
Larry Parks
Max Parks
Ronald Patton
Joyce Pasley

Doris Pate
Kenneth Patton
Ronald Patton
Gearld Pelfree
Nancy Percifield
John Peterson
Philip Arthur

Frank Pierce
Clayton Pitcher
Barbara Polley
David Pomeroy
Fred Poore
Roy Pope
Judy Pressler

Larry Price
Phillip Prince
Robert Purtlebaugh
Richard Quillen
Donald Rader
Russell Ramage
Frances Ramsey

Paul Ratliff
Nancy Reed
Larry Reynolds
Janice Ridge
Jerry Ridge
Reba Ridge
Ross Ritter

Robin Roberts
Bill Robertson
Russell Robertson
Lilly Robinson
Richard Rose
Larry Rothrock
Nancy Rowlett

Loretta Ruble
Don Rush
Lowell Rush
Judith Salee
Doris Salyers
Don Schweer
Elizabeth Schneider

This page sponsored by GREENE & HARRELL MORTUARY — Phone 7421

Freshmen

Bill Sciscoe
David Sexton
Mary Sherfield
Charles Shields
Donetta Shields
Susie Shields
Sue Sieboldt

Jim Simon
Shirley Sims
Herman Siscoe
Donna Skinner
Marilyn Smith
Philip Smith
David Snapp

Rebecca Snow
Donna Solomito
Morris Souders
Bruce Sparks
Deloris Sparks
Jerry Spradling
John Stevens

Wanda Stevens
Rhea Stewart
Bill Stockwell
Kenny Stuart
Virl Sutton
Wanda Swango
Warren Swango

Henry Thornton
Calvin Tiller
Donald Todd
Leon Trowbridge
Dorothy Tucker
Marla Van Hook
Bernadine Van Pelt

Larry Sylvester
Dick Tardy
Huston Taylor
Jeanette Terhune
Helen Thacker
Don Thompson
Donna Thornton

Imogene Van Pelt
Richard Van Pelt
June Vaughn
Jeanette Vernon
Rosalie Underwood
Lloyd Walls
Ellen Wampler

John Wampler
Fred Watkins
Janice Weaver
Janet Wenrich
Roland Wever
Jim White
Loralyn Whitehead

John Whitney
Betty Wiles
Nancy Wiley
Billy William
Barbara Williams
Bobbie Wilson
Brenda Wilson

Harold Wolfe
James Wood
William Wood
Robert Worstell
Bennie Wright
Beverly Wright
Johnney Wright

This page sponsored by **PENNEY'S**

Freshmen

Vernita Wright
Barbara Young
Phyllis Young
Rosanne Zink

Eighth Grade

Ruth Abram
James Alexander
Jerry All
Tommy Allen
Nancy Altop
Raymond Armstrong
Rebecca Armstrong

Robert Arnett
Willis Axsom
James Ayres
Bobby Bailey
Larry Baldwin
Judy Barrick
Oscar Barrow

Bernard Baugh
David Baugh
Dale Bell
Joan Benavole
Martha Bennett
Keith Bender
Carl Blackwell

Ronnie Bland
Oscar Boruff
Nina Bower
Gary Branam
Gloria Branam
Wendell Branham
Nancy Branum

Tracy Branum
Herbert Breeden
Karel Brown
Sally Brown
Trudy Brown
Vickie Brown
Donna Bruce

Janet Bruner
Janice Burton
Margaret Cain
Judy Campbell
Phillip Capps
James Carrell
Mary Chandler

Ann Chaney
Kenneth Clark
Roy Cook
Charles Corlette
Barbara Cowherd
John Cross
Danny Davis

Nancy Davis
Charlotte Deal
Elizabeth Devel
Joyce Disney
Mary Douthitt
Rose Duerson
Jim Dunlap

Patty Dunlap
Marsha Edwards
Ruth Egan
Jane Elliott
Bob Ellis
Melissa Ellis
Teresa Ellis

This page sponsored by UNITED FURNITURE

Patricia Engle
Phillip Farlee
Carolyn Fielder
Ruth Fiscus
Larry Fleener
Bonnie Flora
Linda Fox

Jimmie Frazier
Larry Freeman
John Fuller
Gayle Funk
Nicky Funk
Jimmie Galyan
James Gardner

Susan George
Eleanor Gibbs
John Gibbs
Julianne Gillespie
Pat Goen
Newell Gooldy
Joyce Griffin

Judy Grow
Marvin Grubb
Mary Guthrie
Don Guy
Millard Hacker
Patricia Hacker
Tom Hale

Don Hall
Sue Hall
Marilyn Hamm
Jacqueline Hancock
John Harden
Betty Hardin
Judith Harmon

Marcia Harrell
Billy Hawk
Janet Hawkins
Ruth Hayes
Shirley Hayes
Sue Hazel
Carolyn Hedrick

Phillip Hedrick
Edgar Henderson
John Henry
Larry Higgins
Pat Hill
Jason Hillenburg
Judy Hinkle

Shelby Hobbs
Becky Hollis
Virginia Hostetler
Penny Hughes
Rebecca Hughes
Mary Hunter
Donna Jackson

Frank Jackson
Sharon Johnson
Helen Jones
Priscilla Jones
Freddy Jordan
James Kent
Richard King

Avahnelle Kinser
Janice Koressel
Jimmy Krebbs
Stephen Lacy
Darla Lake
Rachel Lancaster
Peggy Lane

This page sponsored by **PEPSI - COLA BOTTLING CO.**

Eighth Grade

Ernest Langley
Ellen Lawrence
Russell Lawyer
Larry Laymon
Ruth Layton
Nancy Litten
Charles Lutes

Franklin May
Anna Mayhan
David Medaris
Betty Miller
Bill Minor
Sharon Mobley
Joe Morrow

Sue Moser
Mary Mullis
Robert Mullis
Frances Mulryan
Charlotte Murphy
Bettye Naylor
Karen Nickas

Susan Nunn
Wanda Nunn
Esther Oliphant
Donald Owings
Donald Pate
Harold Pate
Janet Patton

Beth Pearcy
Annlee Pedro
Marsha Pennington
Peggy Pettit
Don Phillips
Nialetta Pitcher
Janet Polley

Russell Polley
Eddie Price
Johnny Rainbolt
Jim Ramsey
James Ray
Ricky Rechter
Sharon Redford

Bill Rice
Mentoria Reedy
Lois Roberts
Gerald Robertson
Robert Roby
Alberta Rogers
Larry Ryser

Ilene Sater
Henry Scott
Nancy Semon
Becky Sexton
Johnny Shields
Jennilou Sexton
Richard Shields

Lois Shiflet
Jon Shive
Kenny Simpson
Linda Sims
Evelyn Skirvin
Ted Skirvin
Jim Smith

Linda Smith
Peggy Smith
Charles Snoddy
Loretta Sparks
Carolyn Stafford
Kenneth Stalcup
Donna Stancombe

This page sponsored by BLOOMINGTON DAILY HERALD-TELEPHONE

Eighth Grade

Shirley Stanton
Larry Steele
Philip Stradling
David Stuart
Janet Sylvester
Jerry Tardy
Morris Taylor

Janet Terrell
Jackie Thacker
Sylvia Thomas
Karen Thornton
Larry Thrasher
Janis Tribby
Mariam Tritt

Ronnie Trueblood
Barbara Tucker
Jacquie Tucker
William Tyner
Betty Underwood
Martha Wall
David Wampler

Wilma Watts
Peggy White
Nancy Wiley
Wilma Wilkerson
Bill Williams
Gary Williams
Martha Williams

Colleen Wright

Seventh Grade

Jackie Abram
Larry Adams
John Allen
Judith Allen
Nancy Arnett
Kenneth Arthur
Wallace Axsom

Donald Baker
Donna Baker
James Baldwin
Harry Barger
Sonny Baugh
Clarence Bell
Carol Bennett

Kenneth Beyers
Ronald Bickel
Connie Biedenkopf
Gayle Bishop
William Bissey
Sandra Blair
John Branum

Cecil Brinegar
Priscilla Brinegar
Sandra Brinegar
Janet Brown
Martha Brown
Patrica Brown
Patricia Brown

This page sponsored by **DAY FUNERAL HOME** — Phone 6331

Seventh Grade

Howard Bruce
Glenda Bruner
Sharon Bryant
Harriette Burch
Kathryn Bush
Roger Bush
Shirley Campbell

Beverly Cantrell
Dorothy Cantrell
LaDonna Cantrell
Judy Carlisle
Helen Chambers
Dean Chandler
Donna Chandler

Frederick Chandler
Elinor Chatfield
Patty Chestnut
Nancy Childers
Loretta Clayton
Albert Clemens
Hughie Clouse

Janice Coffey
Phillip Collier
Shirley Collier
Charlotte Conley
Marian Corbin
Nancy Cowden
Patricia Crandall

Mildred Crouch
Donna Davis
Larry Davis
James Dawson
Michael Douglas
Gloria Douthitt
Donna Drake

Claude Egan
Clarence Eller
Gary Emmons
Harold Fiscus
Delbert Fisher
Karen Fisher
Raymond Fox

Alan Fox
Billy Frame
Billy Funkhouser
Sharon Gardner
Norma Garfand
Robert George
Linda Gigli

Larry Gill
Suzanne Graves
Albert Griffith
Ronald Hackler
Judy Hagan
Alice Hall
Carl Hall

Dale Hall
David Hall
William Hall
Joe Hankins
Linda Hankins
Earl Hardem
Maxine Harding

Tommy Harlow
Jane Harrell
Sharon Harrell
Donald Hash
Linda Hash
Ronald Hastings
Joe Hatley

This page sponsored by **BOXMAN'S RESTAURANT** — Restaurant of Distinction

Karon Hatton
Donna Hawkins
James Hays
Sharon Hendrix
Keith Hettle
Barbara Higgins
Keith Higgins

Gary Hill
Jane Hinkle
Tommy Hinkle
Barbara Hoard
Linda Hollingsworth
Nelson Hooge
Faye Hopkins

Joseph Horstman
Priscilla Hoult
Mary Howard
Sandra Hudson
Marion Hutcherson
Ronald Hutcherson
Freddie Hyde

Roger Isaacs
Donald Isom
Mary Johnson
Nina Jones
Jerry Kahl
Gerald Kerr
Edward Kirby

Robert Kirkley
Leona Lane
Robert Lawrence
Jack Lemon
Carl Lentz
Patricia Lentz
Nancy Loesch

Peggy Love
Nancy Lovell
Gary Madding
David Martin
Wayne McDonald
George McFarland
Betty Lou McMillan

Robin McNeil
Rosetta McNeil
Beverly Meadows
Bobby Meadows
Marsha Miller
Paul Miller
Terry Miller

Jerry Mills
Nelson Mobley
Gary Monyhan
Joann Morris
James Mosier
Judith Mull
Phillip Mullis

Jerry Murphy
James Neawedde
Jerry Neely
Barbara Newton
Don Newton
Kenny Nikirk
Sandra Nikirk

Denny O'Mullane
Judith Ooley
Sally Palmer
Gene Park
John Parker
Kenneth Parker
Stephen Parrish

This page sponsored by **WILLIAM'S JEWELRY STORE** — 114 N. Walnut St.

Seventh Grade

Charles Pate
Samuel Pate
Buddy Pavey
Jim Peak
Joe Peden
Billy Pemberton
Carol Poling

Jerry Prince
Barbara Puett
Delbert Puett
Phyllis Quick
Edward Ramon
Bert Rayborn
Mary Reed

Michael Roark
Gary Robert
Wilma Roberts
Robert Rogers
Brenda Rumple
Delores Runyon
Donald Salee

Ronald Salee
Betty Salyers
Sue Sample
Mildred Sater
Pam Scheibner
Terry Schuller
Ruth Schulz

Helen Sciscoe
Kathryn Scroggins
Bob Sears
Larry Sexton
Robert Sexton
Floyd Sherfield
Robert Shields

Willis Shields
Erma Sims
Donald Simmons
Larry Skirvin
Norma Skirvin
Sarah Smith
Wyoma Smith

Carolyn Snoddy
Betty Southern
George Stanger
Martha Stuart
Mary Stuart
Larry Stuckey
Carolyn Sullivan

Suellen Swaim
Sandra Sylvester
Jim Szatkowski
Beverly Taylor
Alice Terrell
John Thomas
Sarah Thompson

Tommy Thompson
Jean Thornton
Sharon Tourner
Howard Trinkle
Warren Trinkle
Austin Turpin
Nick Tzouanakis

John Underwood
Jennie Van Etten
Barbara Van Vaught
Margaret Walcott
Larry Wall
Eugene Wampler
Kenny Wampler

This page sponsored by QUALITY ICE CREAM CO. — None Better

Janice Watkins
Shannon Weaver
Marvin Wilkerson
Fred Wineinger
Carol Wininger
Leola Woods
Robert Wright

 This page sponsored by THE BLOOMINGTON LIMESTONE CORPORATION

Nellie Rose Andrews
Biology.

Paul R. Armstrong
General Mathematics, Business Arithmetic.

Mrs. Frances Atkins
Mathematics; Sponsor of 8th Grade Junior Girl Reserves.

Joe Avery
Mechanical Drawing; Co-sponsor of Boosters Club; Tennis Coach.

V. W. Babb
Retail Selling, Senior Problems, Introduction to Business; Sponsor of Distributive Education Club, Co-sponsor of Senior Commerical Club; Business Education Department Head.

Mrs. Elizabeth Blewett
Language Arts, Social Studies; Co-sponsor of Proscenium Players.

Alta Bolenbaugh
Health, Safety, Botany, Health and Science.

Adeline Brengle
U. S. History, World History; Sponsor of International Relations Club.

John Brogneaux
Physical Education; Head Basketball Coach, Assistant Football Coach, Head Golf Coach; Head of Health, Physical Education, and Athletic Department.

Charles Bundy
Physics, Physical Science; Gothic, Co-sponsor of Student Photo Club.

Laverne S. Burns
Physical Education, Health; Sponsor of B-Men; Head Track Coach, Assistant Football Coach, Freshman and Junior High Basketball Coach.

Joan Callaghan
English.

This page sponsored by **WILLIAMS UPHOLSTERY** — 919 S. Walnut

Lucille Coffey
English, Advanced Grammar and Composition; Sponsor of National Honor Society; Head of English Department.

Mary Elizabeth Dodds
Geometry; Counselor; Co-sponsor of Junior Class.

George T. Engelman, Jr.
Journalism, English; Sponsor of Optimist, News Bureau Director.

Nickolas James Ernest
Art; Co-sponsor of Boy and Girl Yell Leaders Club.

Mrs. Mary Forgy
Senior Problems, Community Living; Co-sponsor of Senior Class.

Mrs. Sarah Franklin
English; Sponsor of Blue Triangle.

Carl W. Frye
Band, Music Theory; Director of Music in City Schools.

Mrs. Frances Fyffe
Typing, Shorthand; Sponsor of Girl Ushers, Co-sponsor of Junior Commerical Club.

Merle Kathryn Gilstrap
English; Co-sponsor of Future Teachers of America.

Eloise Travis Glazner
Homemaking, Foods; Sponsor of Junior Red Cross Council.

William R. Gosser
Social Studies, Language Arts; Co-sponsor of Student Photo Club, Co-sponsor of Proscenium Players.

Justin F. Graves
Vocational Agriculture; Sponsor of Future Farmers of America, Live Stock and Dairy Judging.

This page sponsored by **TIMES CREDIT JEWELER** — 202 N. Walnut ST.

Ariel May Green
Social Studies; Co-sponsor of Boosters Club.

Marvin Groh
Driver Education; Freshman and Reserve Football Coach, Reserve Basketball Coach, Head Baseball Coach.

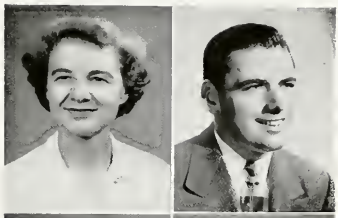

Mary Evelyn Guinn
Librarian, Library Training; Sponsor of Library Club.

Louis J. Hall
Geometry, General Mathematics 8th grade; Co-sponsor of Junior-Senior Hi-Y.

Earl E. Henderson
Language Arts, Social Studies; Co-sponsor of Torch Club.

Mrs. Jeanne A. Hooker
Social Studies, Language Arts; Sponsor of 7th grade Junior Girl Reserves.

Ernest W. Horn
English, Social Studies; Co-sponsor of Proscenium Players.

Fred Huff, Jr.
Health, Safety, Junior High Health; Head Football Coach, Freshman Basketball Coach, Assistant Baseball Coach.

John T. Jones
Junior High Mathematics; Co-sponsor of Junior Class, Sponsor of Hi-Y Federation, Co-sponsor of Junior-Senior Hi-Y.

Mrs. Mary E. Krueger
Senior Problems; Co-sponsor of Student Council; Director of Student Activities, Dean of Girls.

Bertrand A. Langdon
Enjoying Music, Instrumental Music.

H. D. McAdams
Bookkeeping, Business Arithmetic; Co-sponsor of Aviation Club.

Mary Helen McAnnich
English; Co-sponsor of Silver Triangle.

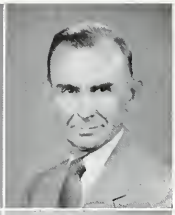

Ray Mathis
U. S. History, Social Studies.

William B. Milne
Biology, Health and Science, Orientation and Safety; Sponsor of Freshman-Sophomore Hi-Y; Cross Country Coach, Assistant Track Coach.

Dale W. Modesitt
Woodwork, Mechanical Drawing.

Mrs. Mary Louise Moulden
Health, Safety, Physical Education; Co-sponsor of Varsity and Reserve Boy and Girl Yell Leaders Club.

Martha L. Mundy
Typing, General Business; Sponsor of Junior Commerical Club.

Clifford R. Myers
Elementary Physical Education; Head Wrestling Coach.

Donald K. Neal
Senior Orchestra, Instrumental Music; Director of Ensembles.

Margaretta Payne
Foods, Cafeteria; Co-sponsor of Future Homemakers Club; Head of Home Economics Department.

Cora A. Purdy
Health, Safety.

Mrs. Margaret H. Raab
Art; Co-sponsor of Art Club; Head of Art Department.

Mrs. Ruby L. Reavis
Latin, English; Sponsor of Latin Club.

This page sponsored by **BOUQUET SHOP** — Flowers Always Lovely

Avis Rector
Chemistry, Physical Science, Algebra; Co-sponsor of Future Teachers.

Dorothy Doris Rucker
Algebra, Trigonometry; Head of Mathematics Department.

Marian Rugg
Homemaking; Co-sponsor of Silver Triangle.

Helen M. Schwend
Choir, Director of Madrigal Singers, Junior Division Music; Sponsor of Junior Glee Club.

Elizabeth Smallwood
Homemaking.

Ruth H. Smith
English.

Gladys Stanford
French, English.

Carl J. Stewart
Algebra, Senior Mathematics, Introduction to Teaching; Counselor, Co-sponsor of Senior Class.

Harold A. Stewart
Biology, Health; Sponsor of National Scientific Honor Society.

Mrs. Jessie B. Stradling
Typing, Office Practice, Introduction to Business; Co-sponsor Senior Commerical Club.

Joseph W. Stradling
Printing; Faculty Manager of Athletics, Head of Industrial Arts and Vocational Education Department.

Ollie Stuart
Government, Senior Problems; Co-sponsor of Aviation Club.

This page sponsored by **RADER SHELL STATION**

Lucile M. Swift
Physical Education, Elementary Physical Education; Sponsor of Girls Athletic Association.

Leonard H. Tavern
General Shop; Co-sponsor of Torch Club.

Mary Nell Taylor
Mathematics.

Betty Todd
Spanish, English; Sponsor of Spanish Club.

Bonnie Unger
Shorthand, Typing, Introduction to Business.

Delmas Vaughan
Machine Shop. Mechanical Drawing.

Paul F. Vonderschmidt
Printing, General Shop.

William T. Voorhies
Radio Speech, Speech Fundamentals, Dramatics; Co-sponsor of Proscenium Players, Sponsor of Technical Staff, Sponsor of Public Address Staff, Sponsor of Thespians.

Leon E. Whaley
Community Living, German; Sponsor of Projectionists Club; Head of Social Studies Department, Director of Audio-Visual Education for City Schools.

Not Pictured:

Russell Hamm
Social Studies, Language Arts.

This page sponsored by WICKS' — Bloomington's Department Store Since 1876

HEALTH OFFICE

Mrs. Phyllis Rice, Mrs. Mary E. Homann, Mrs. Marguerite Trisler, Dr. Ray M. Borland.

CAFETERIA STAFF

Mrs. Laura Raper, Mrs. Goldie Adams, Miss Margaretta Payne, Mrs. Henrietta Hunter, Mrs. Nellie Noel.

THE HEALTH DEPARTMENT offers many medical services to the schools. Some of these are immunizations and first aid for minor ailments. Another service is the physical examinations of students in the first, fourth, seventh, and ninth grades plus all newcomers to the Bloomington City Schools. Physical examinations of all faculty members and maintenance workers are also part of the Health Program. The Health Department consists of Dr. Ray Borland; Mrs. Mary Homann, R.N.; Mrs. Phyllis Rice, R.N.; and Mrs. Marguerite Trisler, receptionist.

THE DUTIES OF THE CAFETERIA STAFF are cooking and serving appetizing and well balanced meals to approximately five hundred B.H.S. students and many faculty members per day. Miss Margaretta Payne is responsible for the management of the staff. Miss Payne's assistants are Mrs. Laura Raper, Mrs. Goldie Adams, Mrs. Henrietta Hunter and Mrs. Nettie Noel.

KEEPING THE SCHOOL BUILDINGS AND GROUNDS CLEAN AND ATTRACTIVE is one of the many duties of the industrious maintenance staff. They also fire the heating plant, install equipment, and make improvements for the school. While the teachers and students are on their summer vacation, the members of the maintenance staff are busy preparing the school for the next semester.

MAINTENANCE STAFF

Row 1—John Frye, Joseph Hatley.

Row 2—Mrs. Sersa Lucas, Mrs. Buna Helton, Mrs. Pansy Fox, Mrs. Achsah Clay, Mrs. Goldie B. Sherfield.

Row 3 — Robert H. Shields, Frank Knox, Wayne Wampler, William Christy.

Row 4 — Harry Clark, James Barger, Max Jones, Charles Frye, Herbert Lucas.

BOOKSTORE STAFF

Mrs. Betty Widmayer, Mrs. Velva Lamon. Mr. Herschel Black.

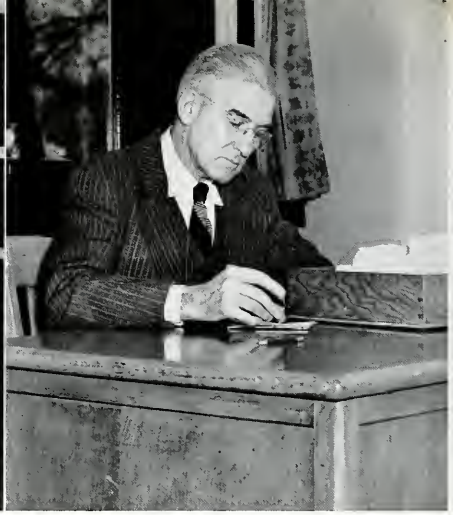

ATTENDANCE OFFICER

Mr. Hiner Thompson

RENTING BOOKS, HANDLING CLUB MONEY, ordering class rings, announcements, and caps and gowns, are some of the many services of the bookstore staff. Manager of the bookstore is Mr. Herschel Black, whose assistants are Mrs. Velva Lamon and Mrs. Angela Burge. MR. HINER THOMPSON, who is the school attendance officer, investigates all unexcused absentees. THE SPEECH CORRECTION program is under the direction of Mrs. Mary Neill. INDIVIDUAL HEARING TESTS are given to all students during the early weeks of the fall term. Students who have a certain degree of hearing loss are then assigned to lip reading classes which meet weekly. Reports are sent to Dr. Borland concerning pupils who are taking lip reading. Reports are also sent to the students' parents. Mr. Sidney Janssen is in charge of the lip reading classes. KEEPING RECORDS of all B.H.S. students is one of the duties of the general office secretary, Mrs. Alta Lanum. Mrs. Ruth Butcher is the mimeograph clerk for the Bloomington City Schools.

SPEECH CORRECTION

Mrs. Mary Neill

HEARING THERAPIST

Mr. Sidney Janssen

OFFICE STAFF

Mrs. Ruth Butcher and Mrs. Alta Lanum

Dr. D. L. Simon

Administration

Bloomington High School is competently and efficiently guided by the capable hands of Dr. Donald L. Simon, Frank L. Templeton, and Edward Cuddy. Many problems confront them daily. The harmony and well-being of the educational and extracurricular activities of Bloomington High School are their prime concern. They also find time to prove themselves valuable citizens by participating in local and civic affairs. These administrators show a keen interest in students' problems. Better education in B.H.S. is their aim.

Dr. D. L. SIMON, Principal of Bloomington High School.—A.B., Indiana University: A.M. and Ph.D., University of Chicago—is responsible for the supervision of the teaching staff and the curricular changes. Mr. F. L. TEMPLETON—A.B., A.M., Indiana University—is an Assistant Principal of Bloomington High School and is assistant to Superintendent Binford. He is also director of testing in the city school system. Mr. EDWARD CUDDY—A.B., Franklin College; M.S., Indiana University—is Dean of Boys and is also an Assistant Principal of Bloomington High School.

Mr. Edward Cuddy

Mr. Frank L. Templeton

H. E. Binford

Administration

Mr. H. E. Binford, Superintendent, is faced daily with many problems in the administration of the city schools. His many ideas extend beyond the circle of school life. He is treasurer of the Indiana State Teachers' Association. His leadership also proves valuable in local organizations where he works for the betterment of both school and community. Mr. Binford has his A.B. degree from Indiana State Teachers College, Columbia University. He has done additional graduate work at Chicago University and Indiana University.

Mrs. Mary Jane Head has filled the dual capacity of secretary to the Superintendent of City Schools and secretary to the Board of School Trustees for six years.

Mrs. Mona Shaw served as part time clerk during the first semester.

SECRETARIES
Mrs. Mona Shaw and Mrs. Mary Jane Head

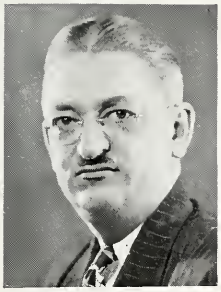

Frank Southern

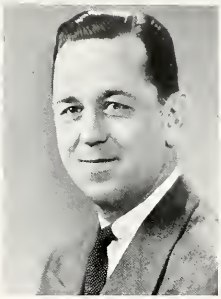

David G. Wylie

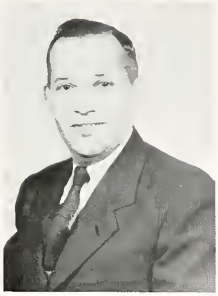

Hilbert H. Graves

Board of School Trustees

Five men comprise the Bloomington Board of School Trustees. They manage school financial problems, establish school policies, and work with public relations of the city schools. It is their responsibility to see that the schools have a competent instructional staff. These men meet at stated times to handle school problems.

Besides their excellent service to the school board, these trustees also take an active part in community affairs.

FRANK SOUTHERN is president of the board. He is cashier of the Monroe County State Bank and has been a member since 1941. DAVID G. WYLIE, treasurer of the board, is president of the Bloomington Limestone Company and has been a member since 1940. HILBERT H. GRAVES, secretary of the board, is serving his second year as a member. He is connected with the traffic department at R.C.A. HENRY F. BOXMAN, owner of Boxman's Restaurant, is now serving his second year as a member. GEORGE A. McCLAIN, owner and operator of McClain's Grocery, is now serving his third year as trustee on the board.

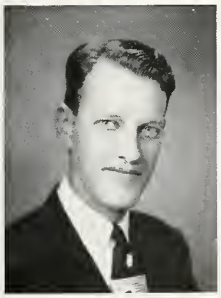

Henry F. Boxman

George A. McClain

My best wishes to you Chris. You've always been swell to me. Good luck
Catherine Horstman

Our Thanks To:

Mr. J. W. Stradling and **Mr. Paul Vonderschmidt** for the time and effort they gave to the printing of the 1953 Gothic.

Byron C. Nash Studio of Franklin, Indiana who gave us the very best club and activity shots.

The **Student Photo Club** for coming to our aid when we needed a special picture.

Mr. Herman Mackey of Varsity Studios who had so much patience while snapping our many senior portraits.

Indiana School Pictures of Indianapolis, Indiana for their excellent underclass pictures.

Mr. Larry Wells of the Indianapolis Engraving Co. for his help and advice on our problems during the year.

The various **Local Advertisers** who helped to make it possible for the staff to publish the 1953 Gothic.

The **Becktold Co.** of St. Louis, Missouri who provided us with such beautiful covers which were designed by a member of our own staff.

Miss Lucile Coffey and **Miss Merle Gilstrap** for their helpful suggestions and ready advice.

Mr. Charles Bundy who as our adviser worked long and hard to make this book a good one, and for being a wonderful friend to us all.

engravings in this book by

Indeco

PUBLICATION DIVISION

INDIANAPOLIS ENGRAVING COMPANY, INC.

222 EAST OHIO STREET • INDIANAPOLIS 6, INDIANA

To The Greek!

Chris! I don't believe a guy could be a better pal than you. Us guys have had a great time together in the pool rooms, bars, ball games and such. We are the center of goofing usually. You's a sharp, cool dad! We'll have more great times. Its pals like you that a fellow don't want to lose contact of. Our high school career is ended but our life has just begun.

Be seeing you Chris.

Don't forget our crazy times.

Bob Allen '55

Chris –
You're a real
swell guy. You
gave us a lot of
laughs in Chorus
class. Best of
luck. – Nancy Hedrick
'64

Chris
You are really a
nice guy. I have
enjoyed knowing
you. Best of luck
Bonnie Hess

To a swell guy
I like very very
very much
Bobby
'55'
Fischer

Chris –

You are really a sweet guy. Good luck always and remember our senior year.

Martha Strang,

Remember Chorus Chris,
I think Miss Schwent will
remember your humorous
remarks. Keep on climbing.
Good Luck
Dan Sullivan

Chris:
Thanks
for so much
for the days you
have been a good friend
We've known each other
for a long time & now we're
graduating. Best of luck Chris
Ricky Tycos
"53"

To Chris
A really swell guy
I know he will go far
in life in a big way.
So lots of luck
Jim Kent

To a real swell
guy. Best of luck always
Lois Shifler
'56

To a real nice
boy Lots
Always
Judy
Grow

Chris—
You've really been fun
knowing & I hope to
continue having as much
fun as we've had. You've
a real "good looker" so
watch the women! Congratulations
on behalf of graduating Chris!
Be good - Chris!
Sharon Gulle
P.S. Take it easy in N.Y.

Chris—
You are really
a swell guy and
real good looking
You die loads of
fun. Best of
luck.
Bruce Gomb
'55